

BH950

Instructiuni de montaj – RO

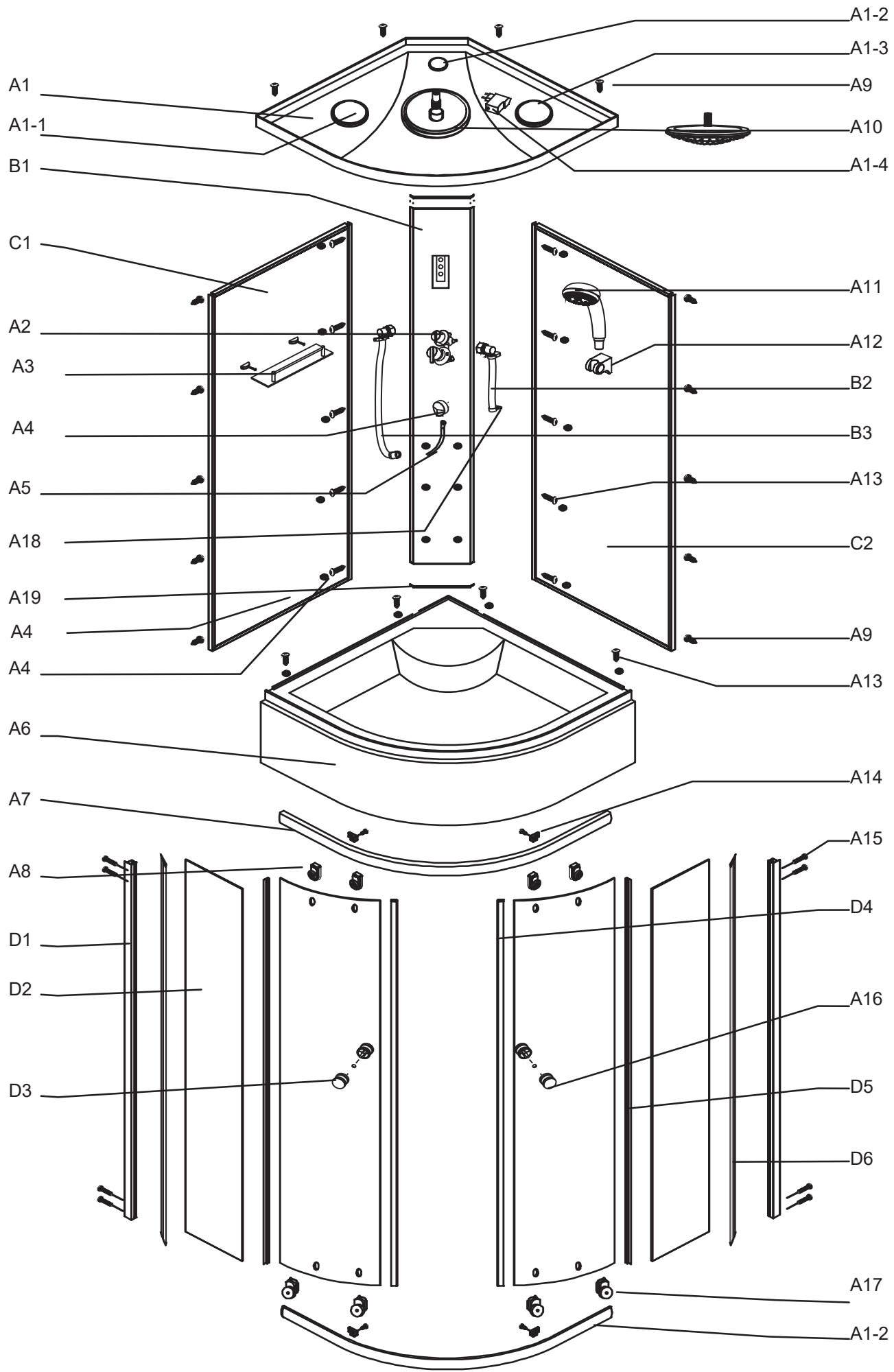

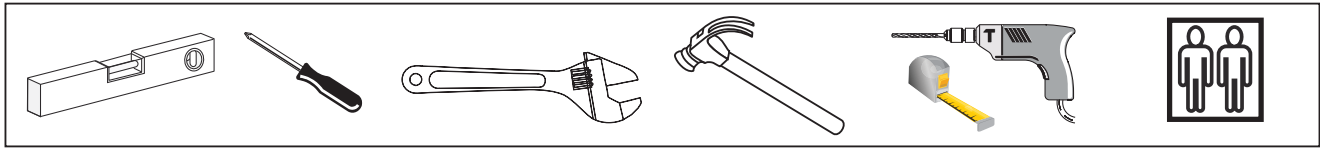



1/4

A1 X1	A2 X1	A3 X1	A4 X1	A5 X1	A6 X1	A7 X1
A8 X4	A9 ST3.5X13X14	A10 X1	A11 X1	A12 X1	A13 ST3.5X16X14	A14 ST3.5X9.5X4
A15 ST3.5X45X8	A16 X2	A17 X4	A18 X3	A19 X2	A1-1 ST4X9.5 X1	A1-2 X1
A1-3 ST3.5X35 X1	A1-4 X1					

2/4

B1 X1	B2 X1	B3 X1
--------------	--------------	--------------









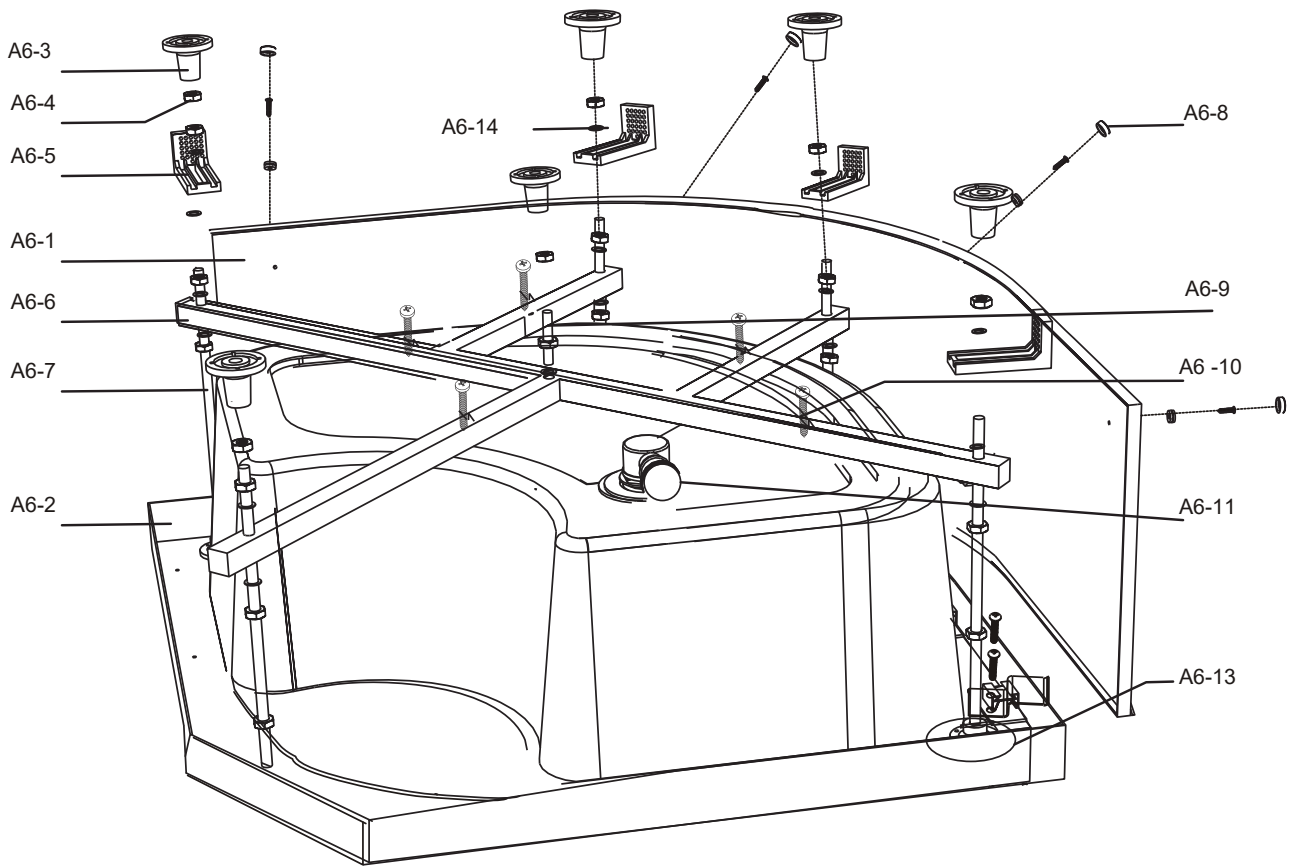

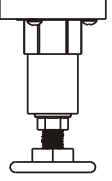

3/4

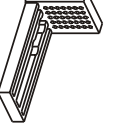
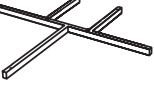
C1 X1	C2 X1
--------------	--------------

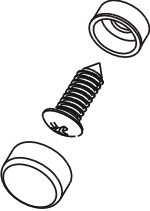
4/4

D1 X2	D2 X2	D3 L=1630X2 L=1630X2	D4 L=1570X2 L=1630X2	D5 L=1583X2	D6 X2
--------------	--------------	-----------------------------	-----------------------------	--------------------	--------------

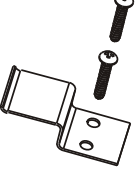
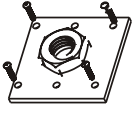

<p>A6-1</p>  <p>X1</p>	<p>A6-2</p>  <p>X1</p>	<p>A6-3</p>  <p>M12 X6</p>	<p>A6-4</p>  <p>M12 X22</p>	<p>A6-5</p>  <p>X4</p>	<p>A6-6</p>  <p>X1</p>	<p>A6-7</p>  <p>M12×305 X5</p>
<p>A6-8</p>  <p>ST3.5X16 X4</p>	<p>A6-9</p>  <p>M12×70X1</p>	<p>A6-10</p>  <p>ST3.5X35 X5</p>	<p>A6-11</p>  <p>X1</p>	<p>A6-12</p>  <p>ST3.5X16 X5</p>	<p>A6-13</p>  <p>ST3.5X16 X5</p>	<p>A6-14</p>  <p>M12 X4</p>

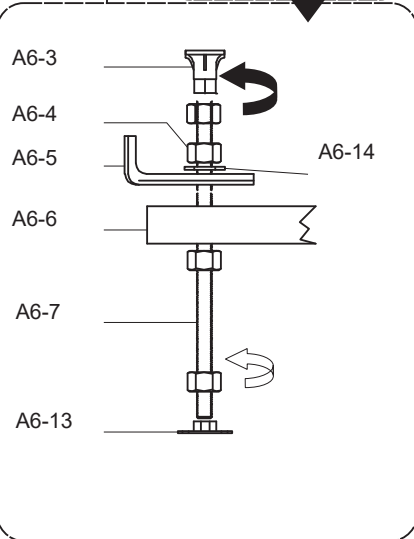
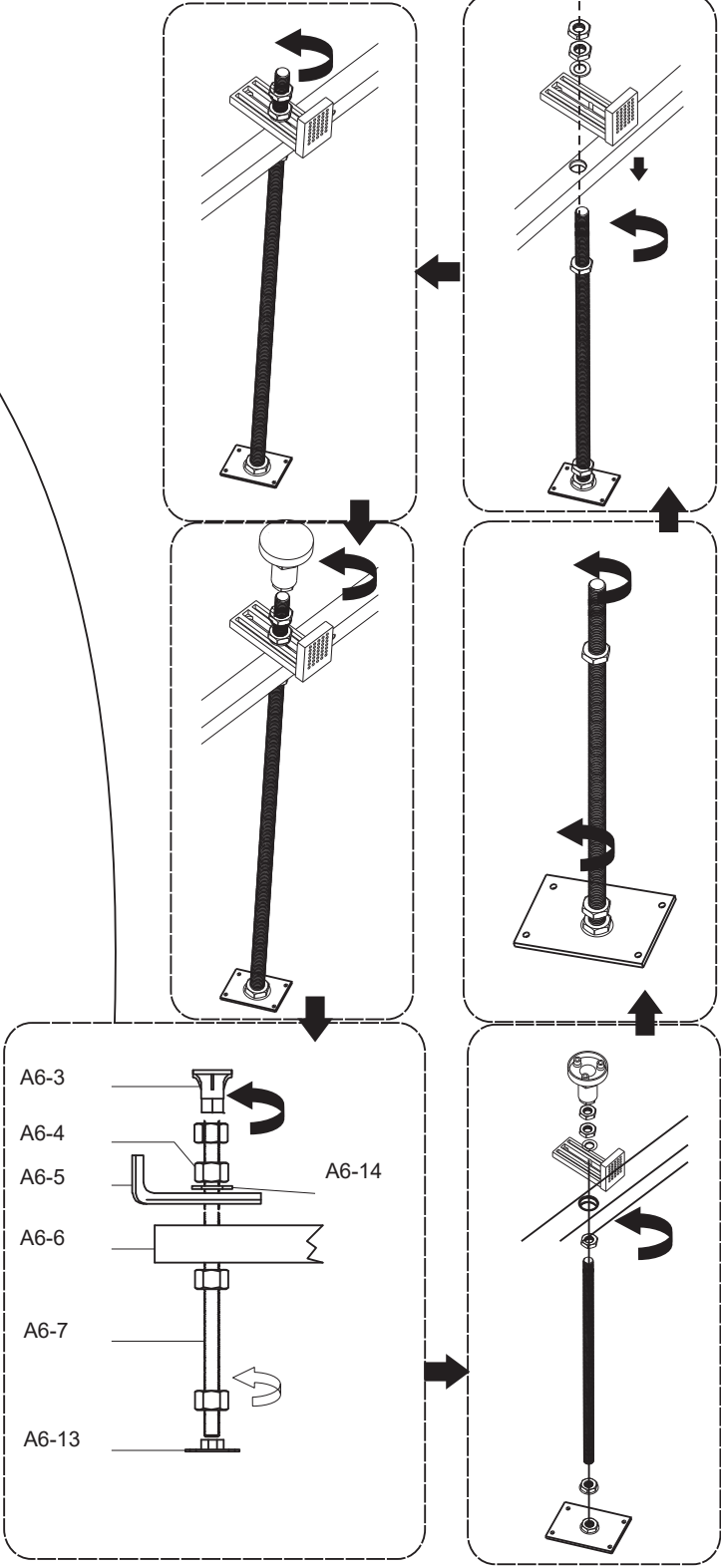
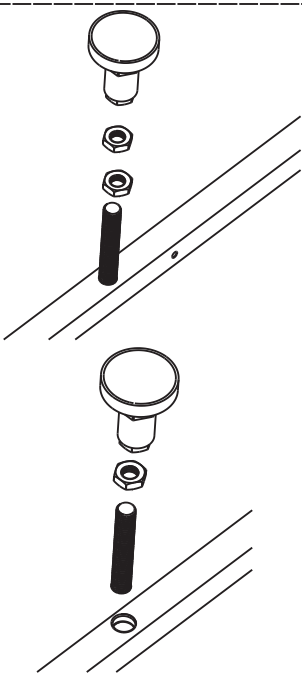
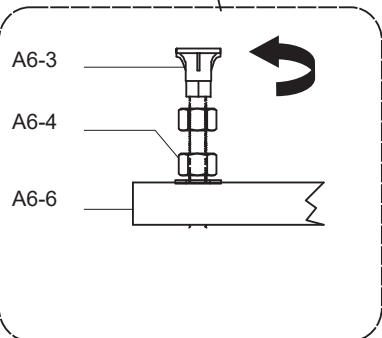
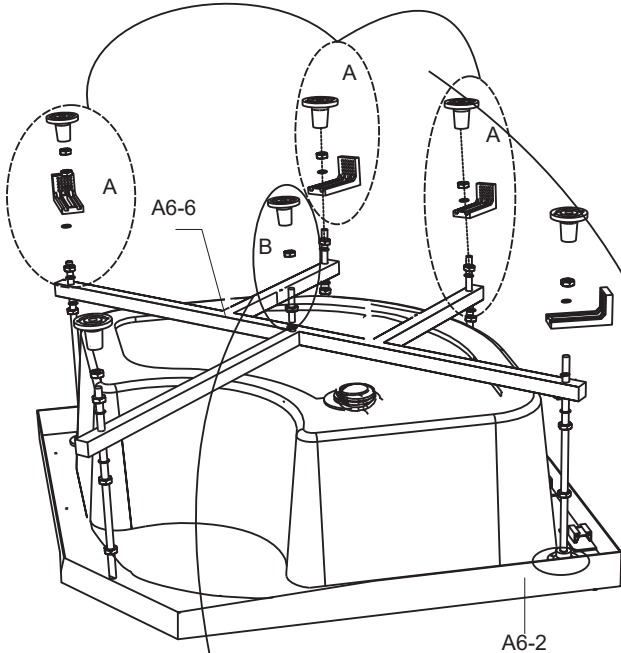

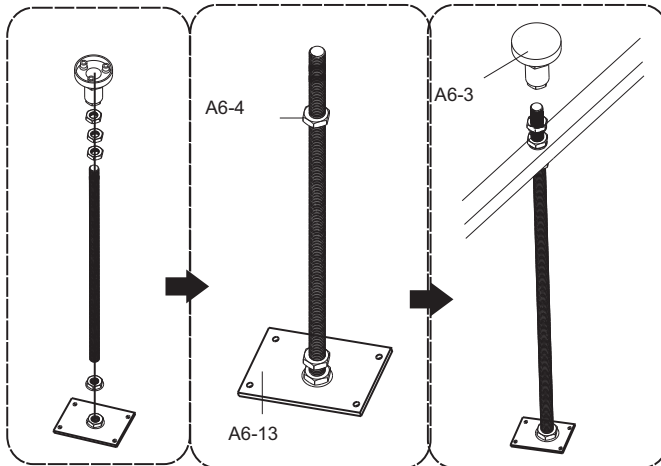
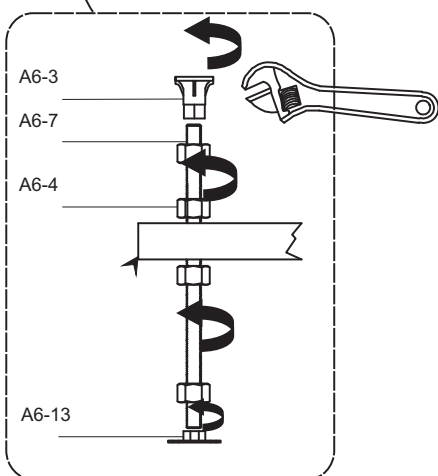
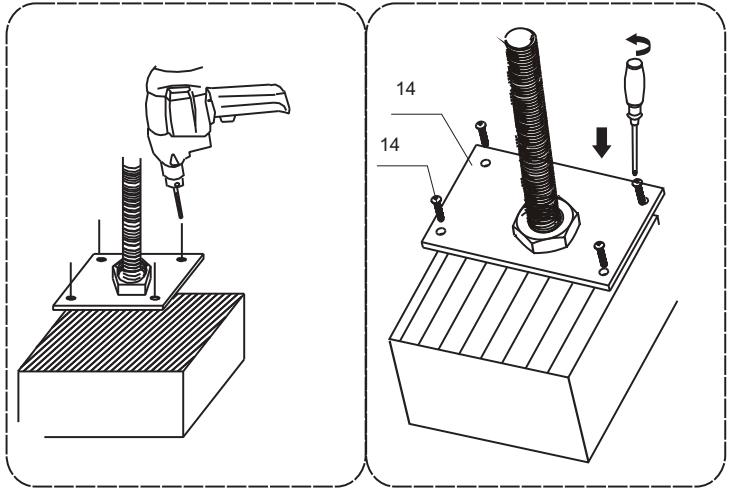
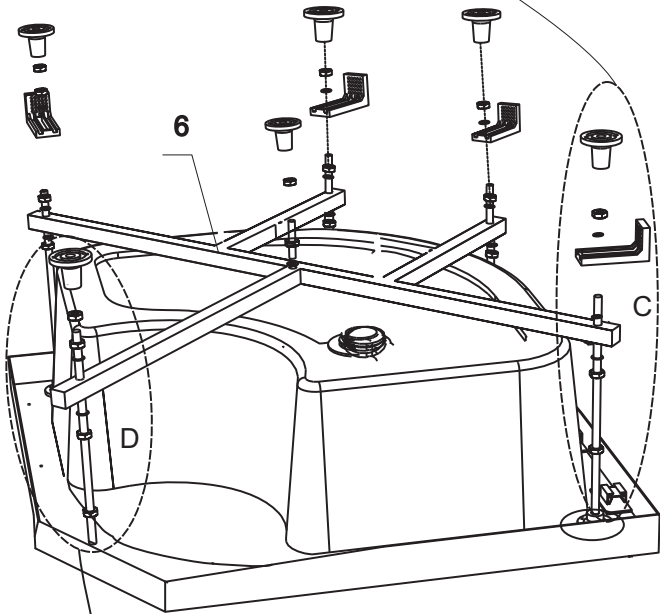
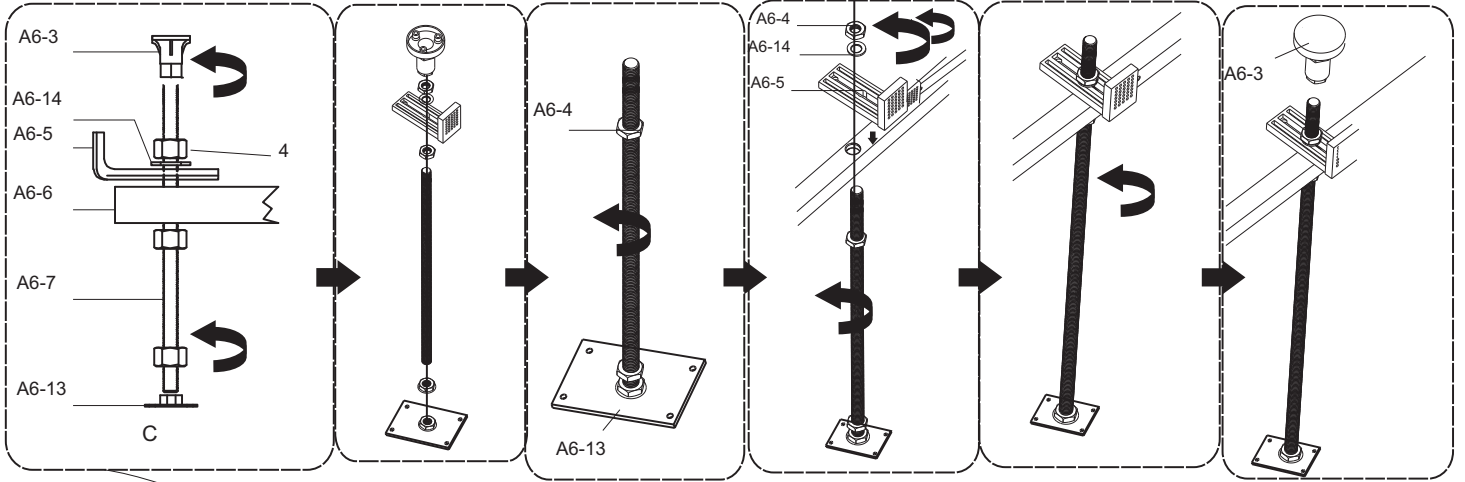

A6-10

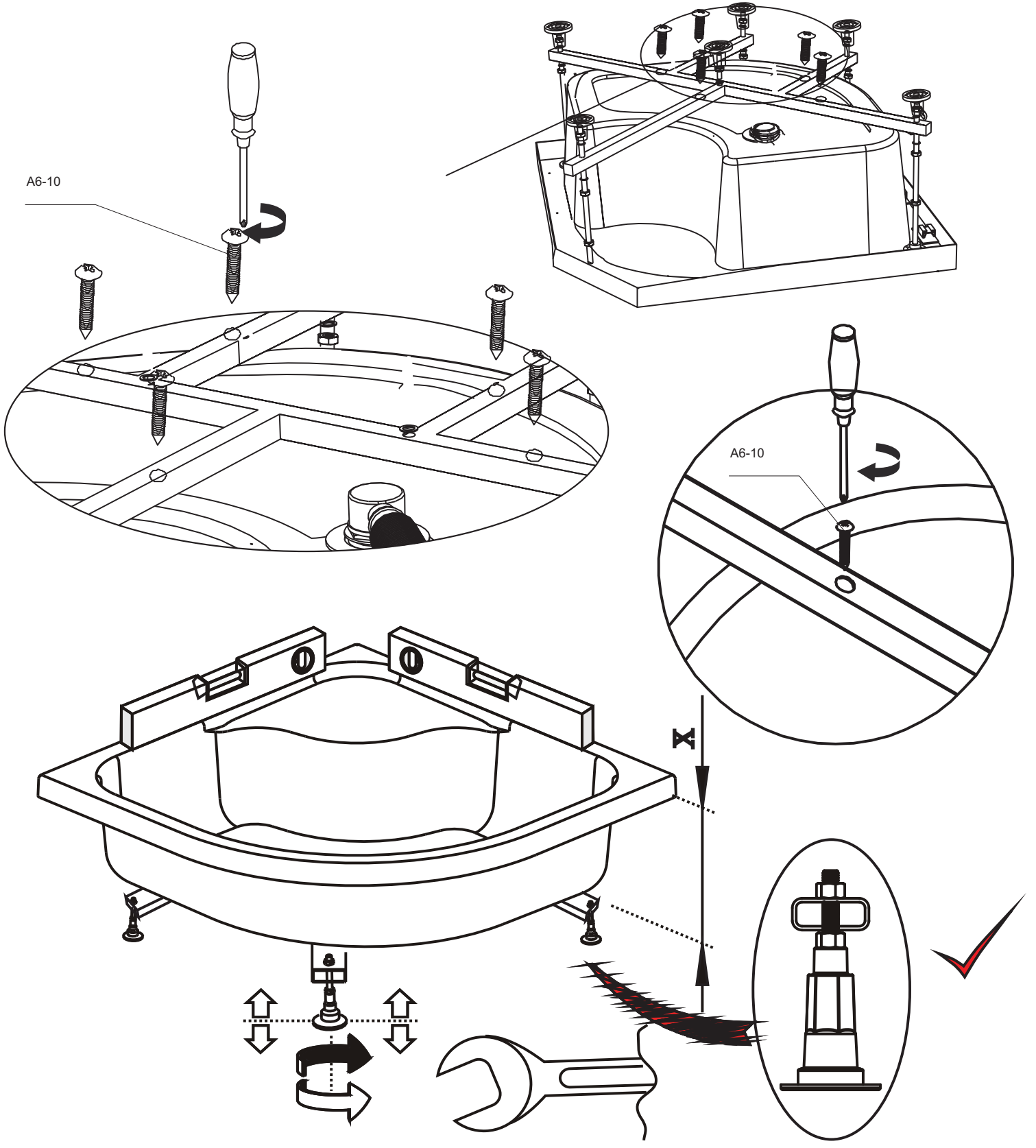

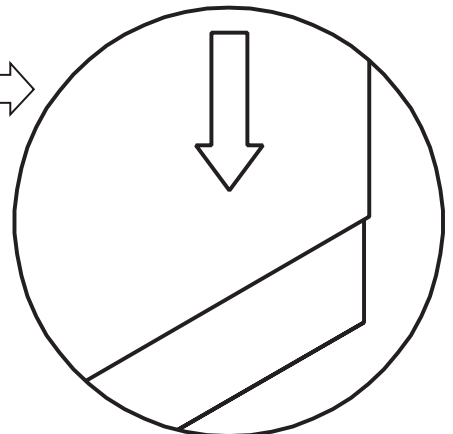
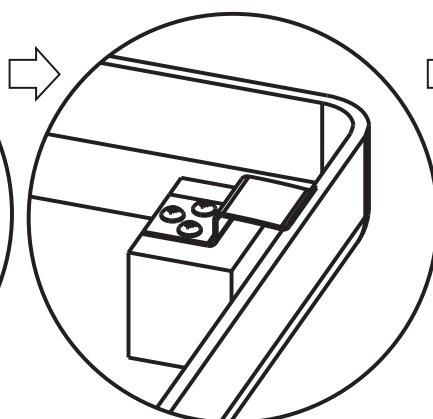
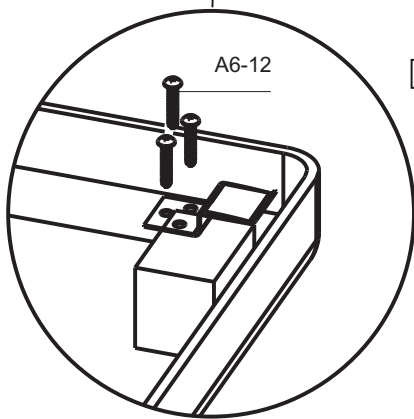
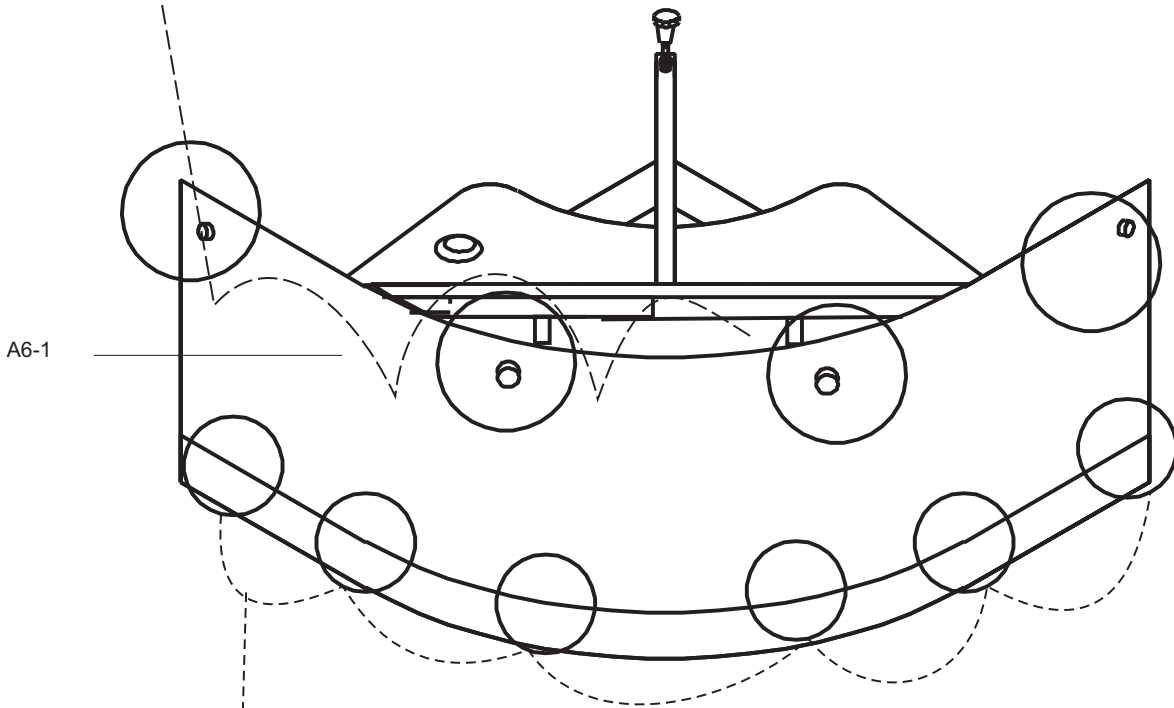
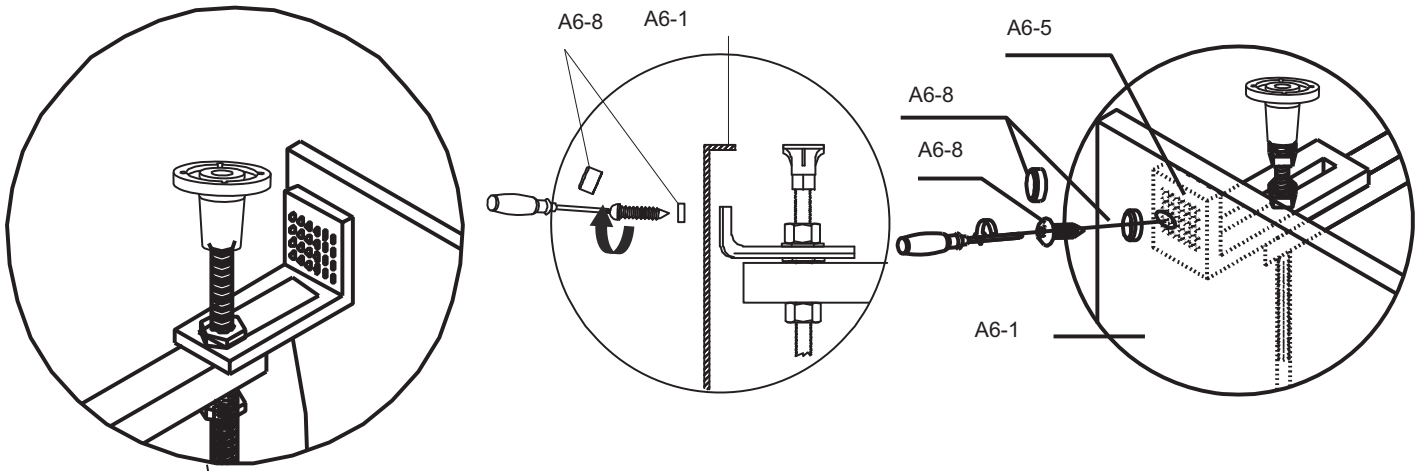

A6-2

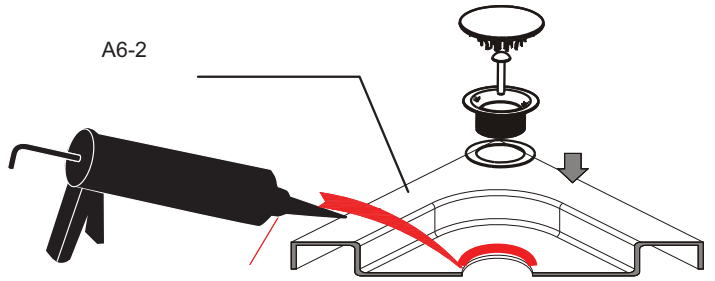

A6-11

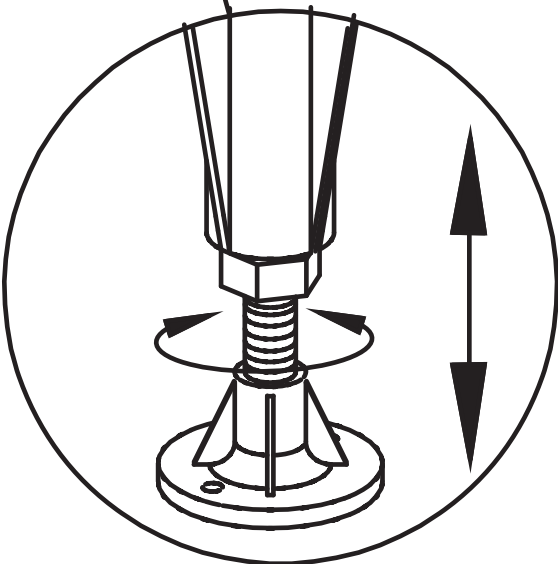
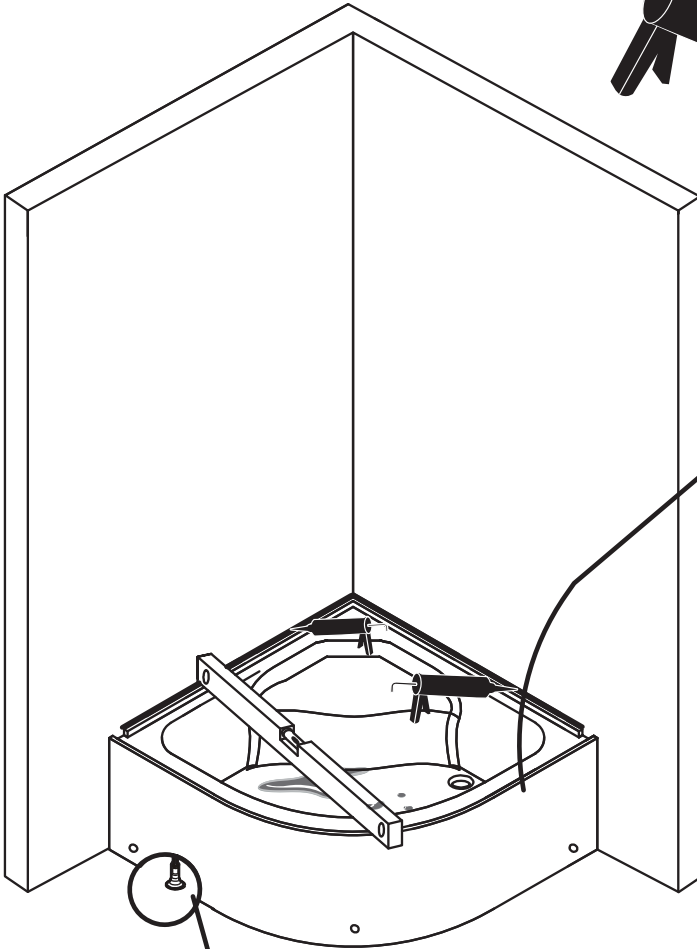
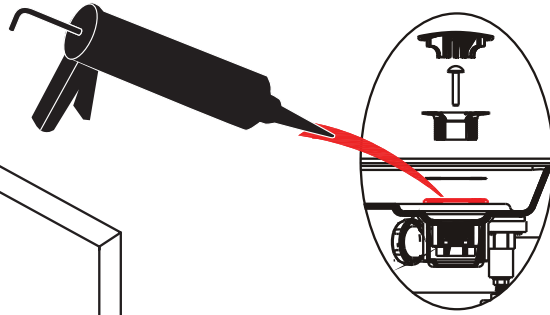

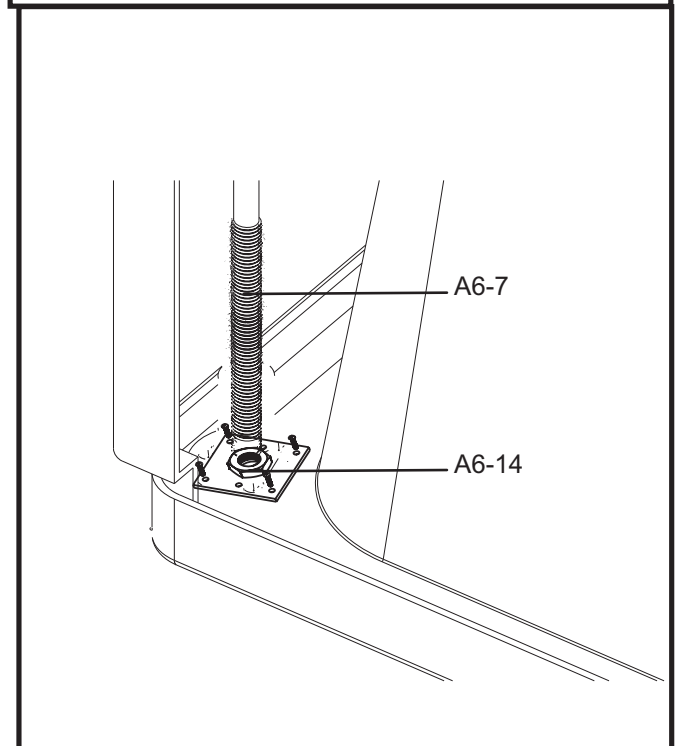
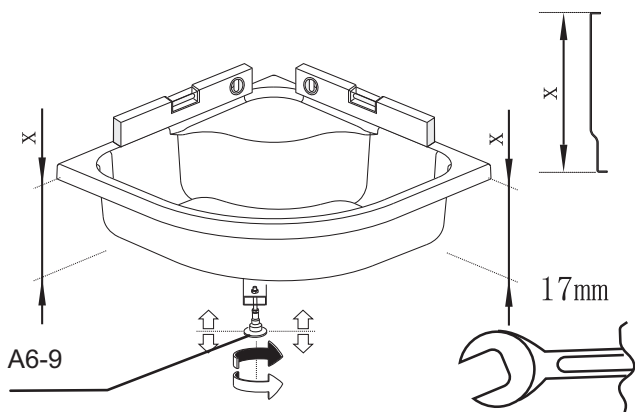
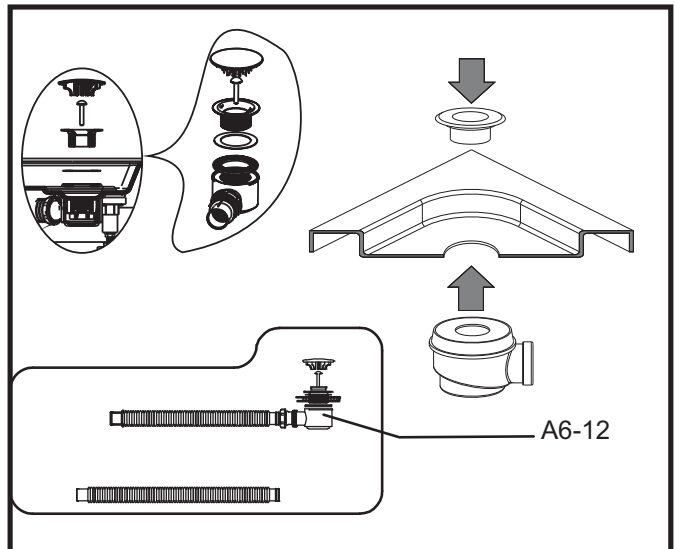
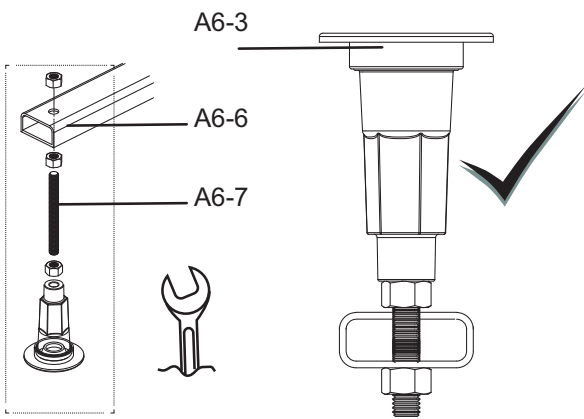
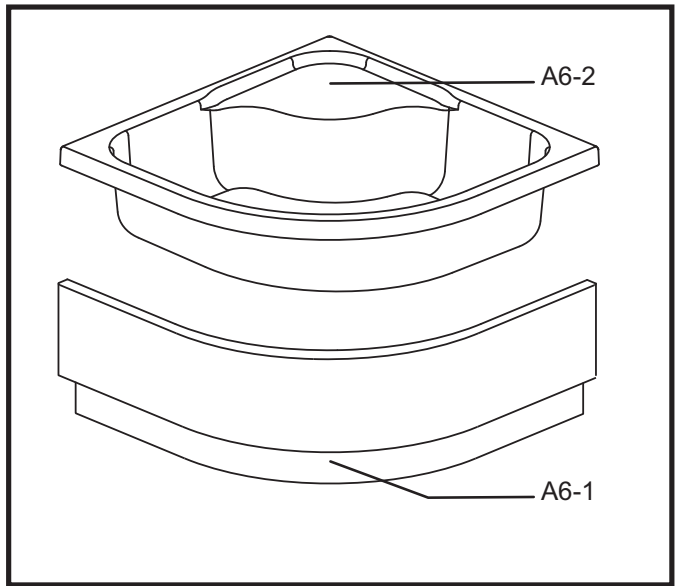
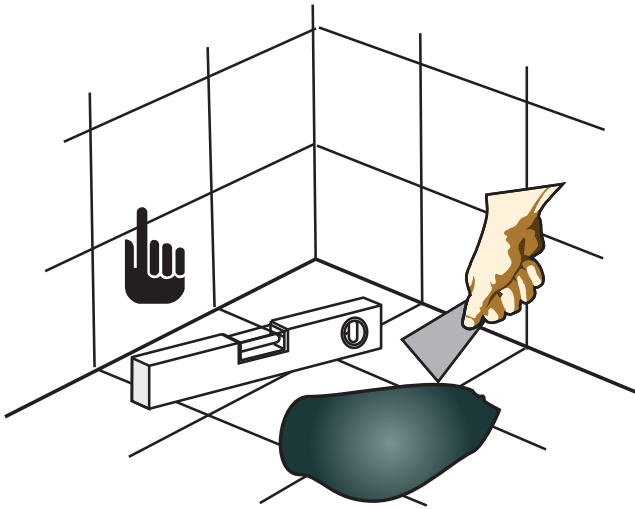
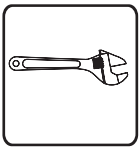

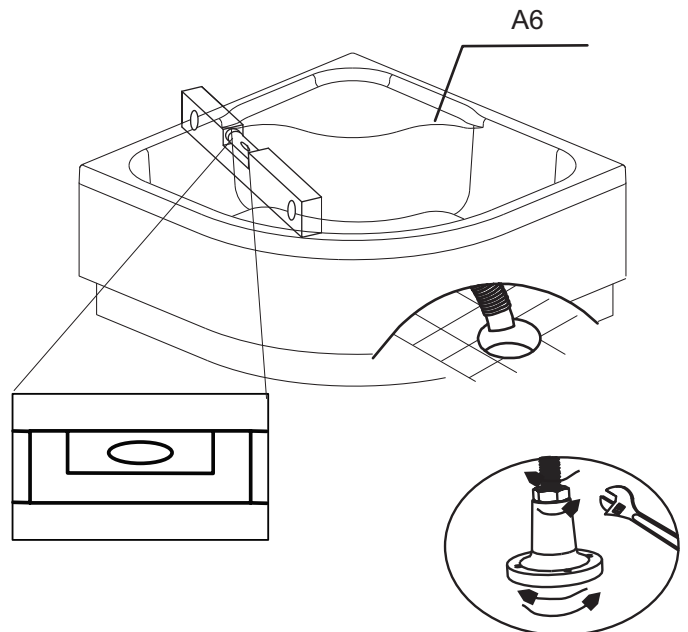
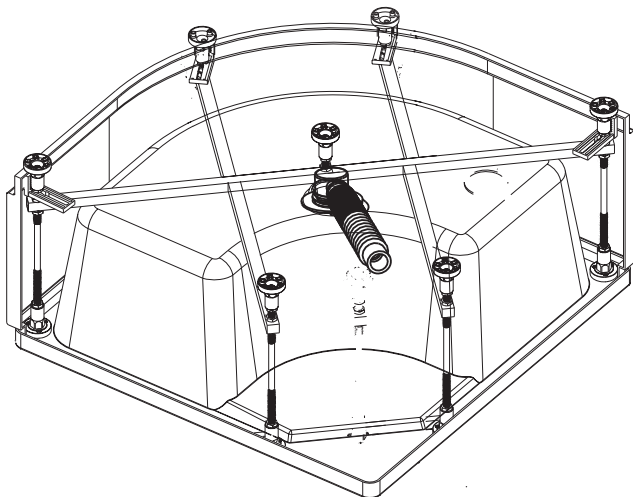
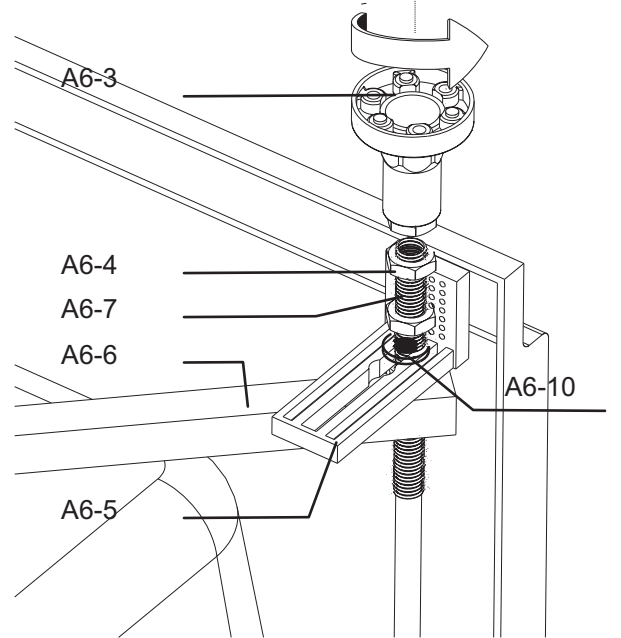
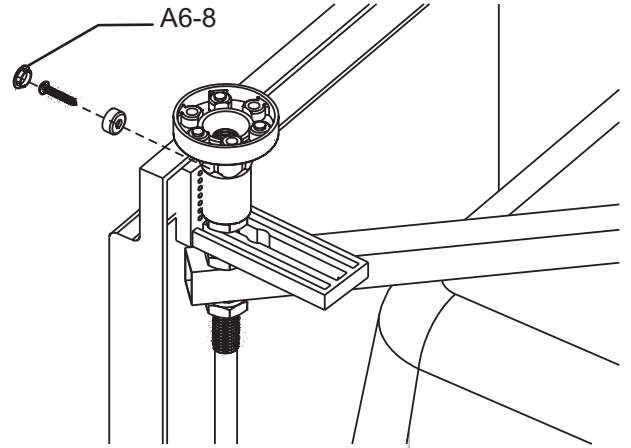
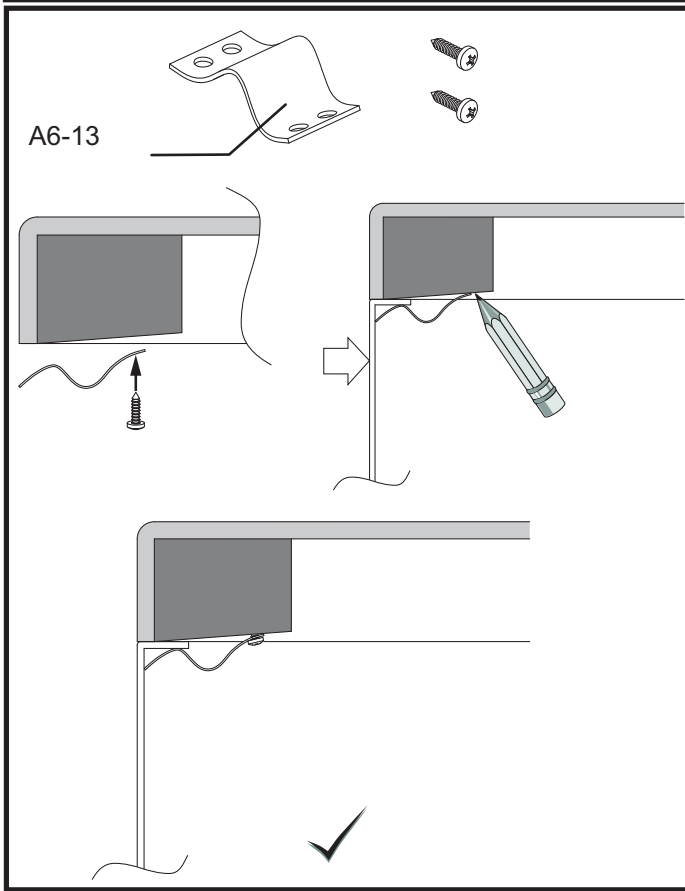
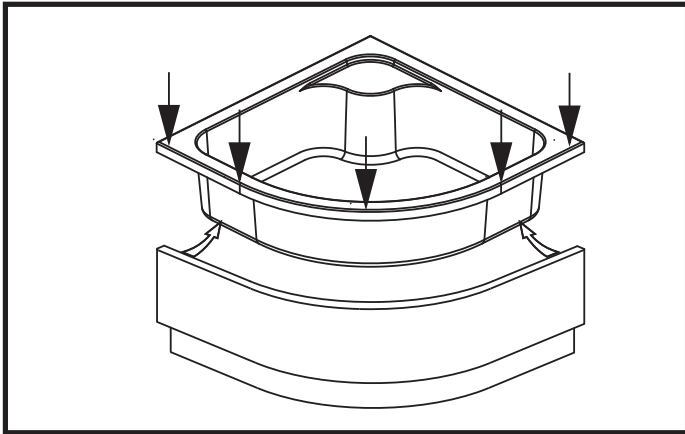
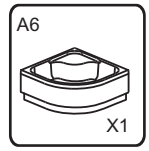
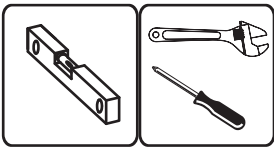

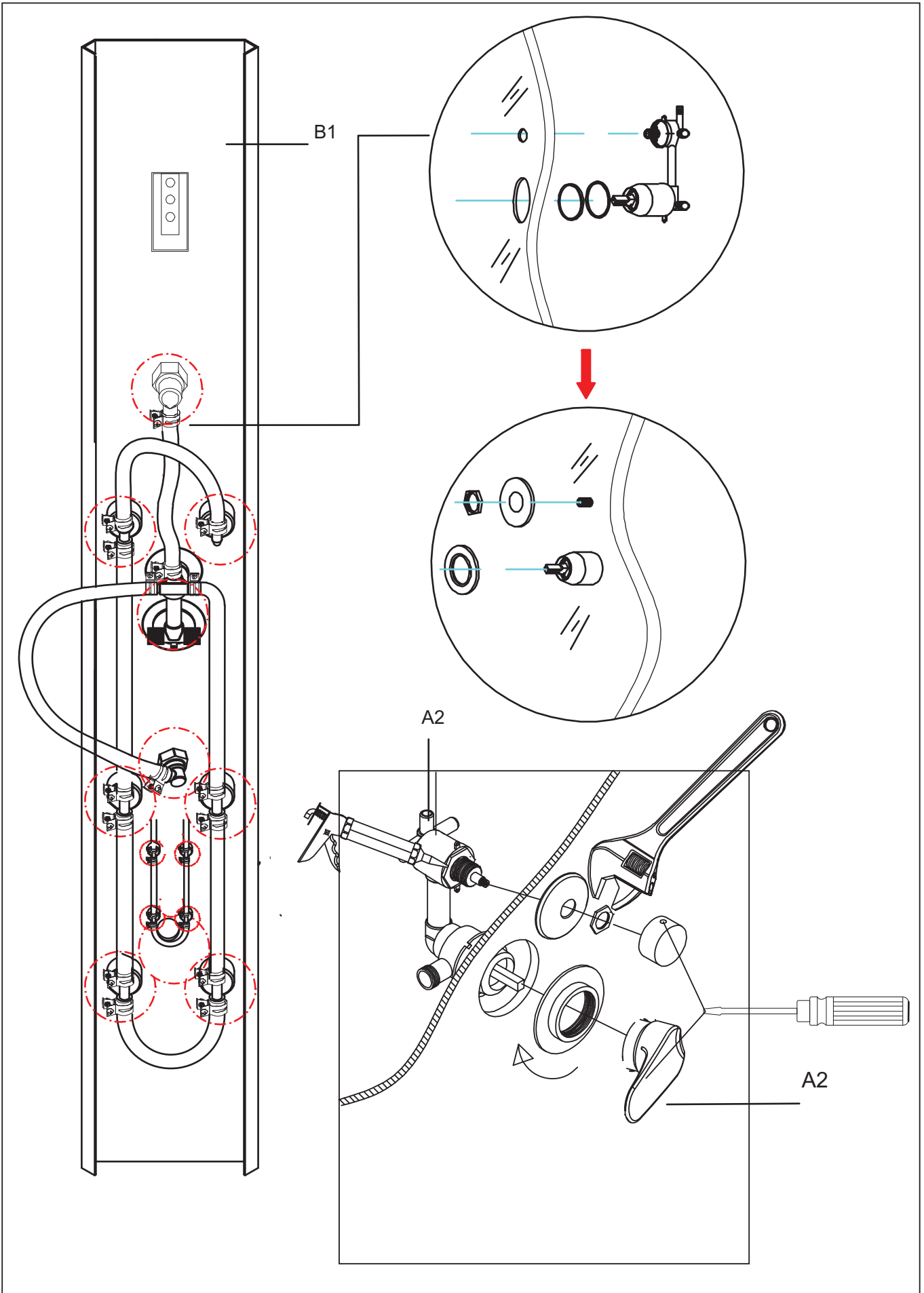
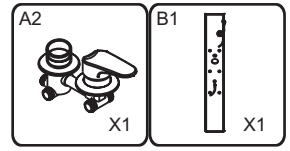
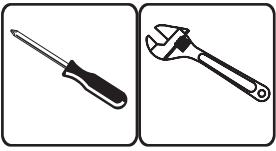

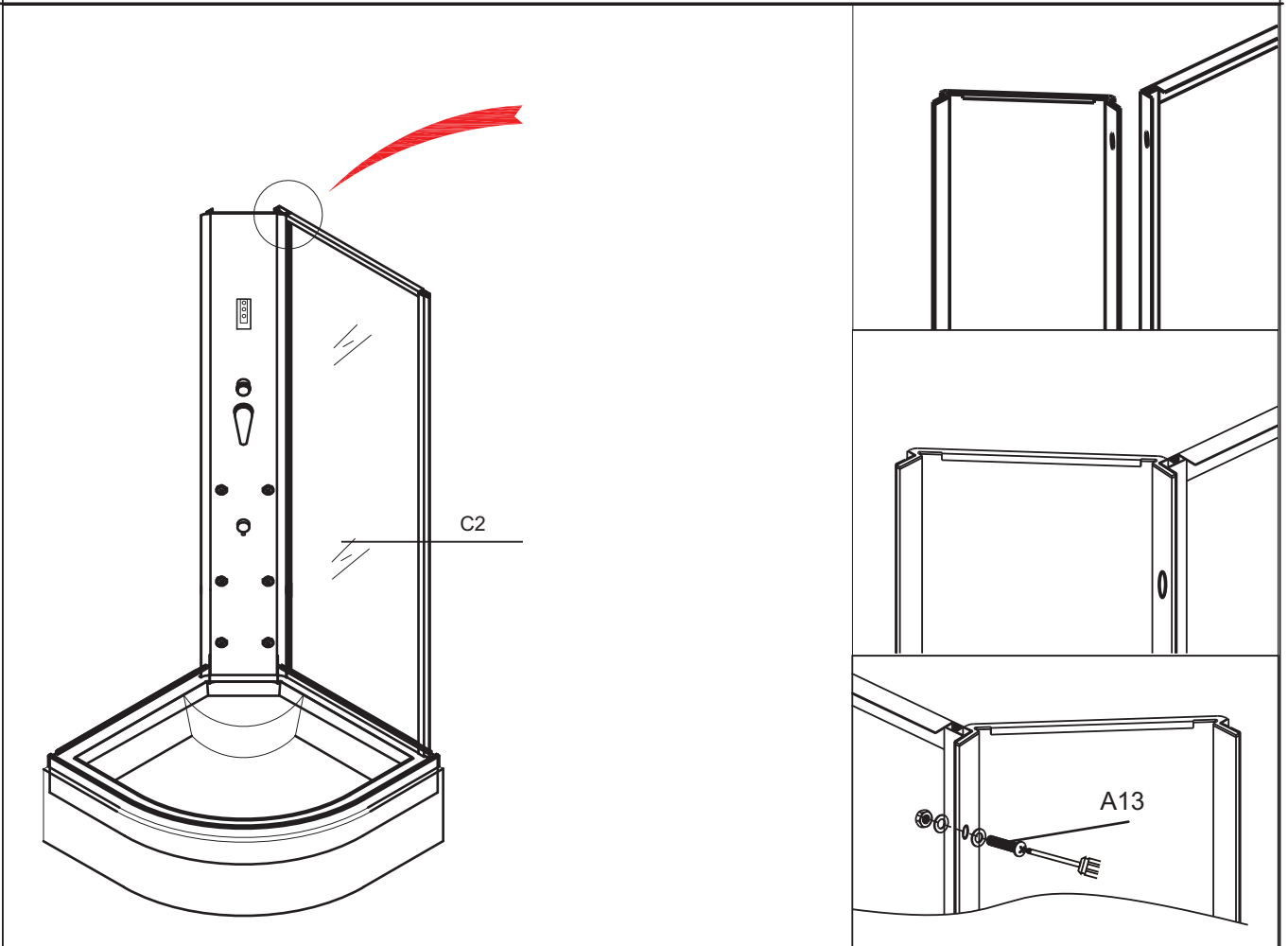
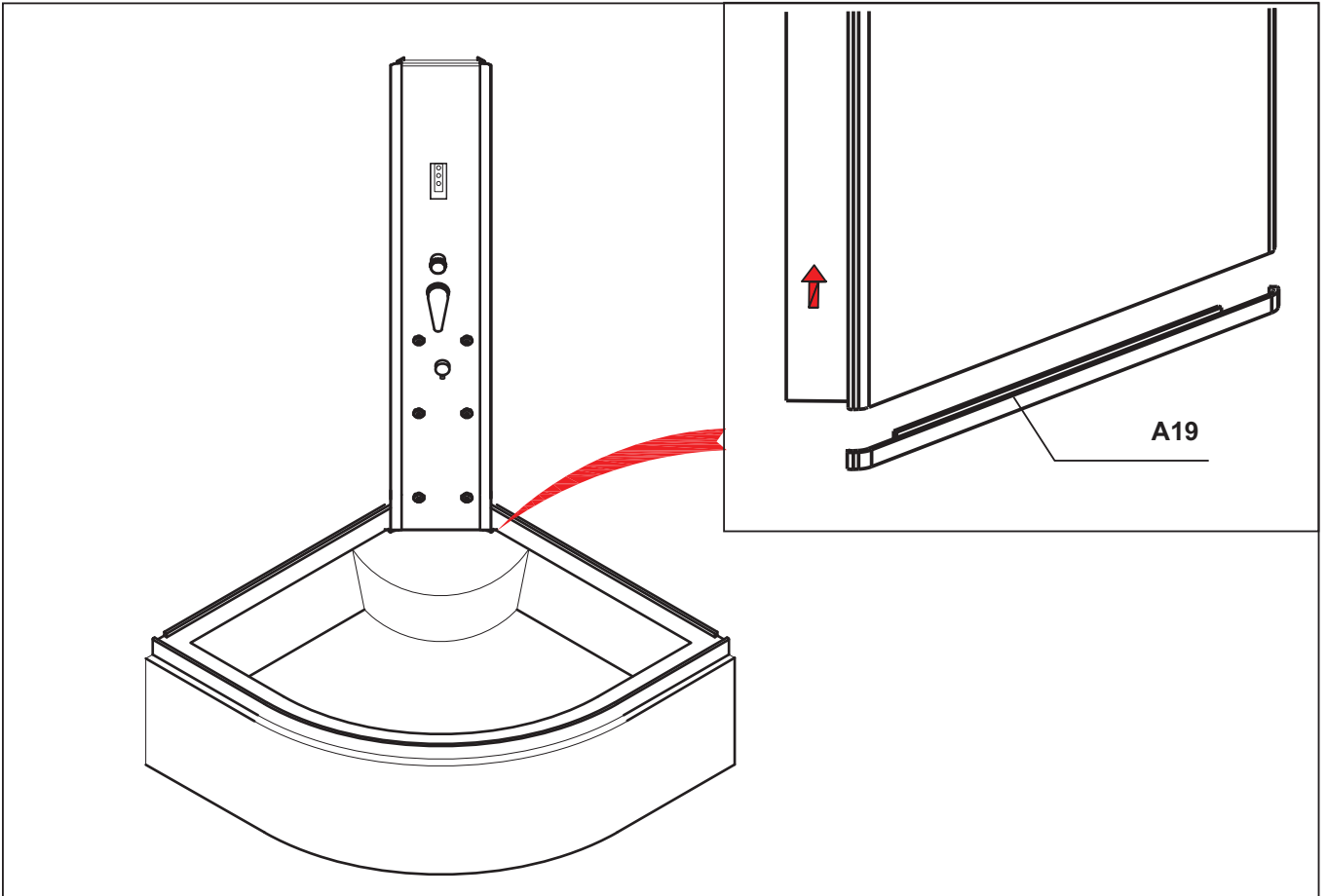
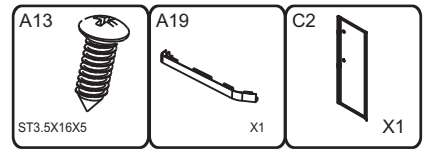
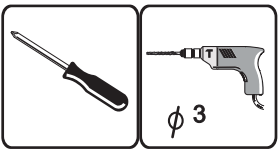

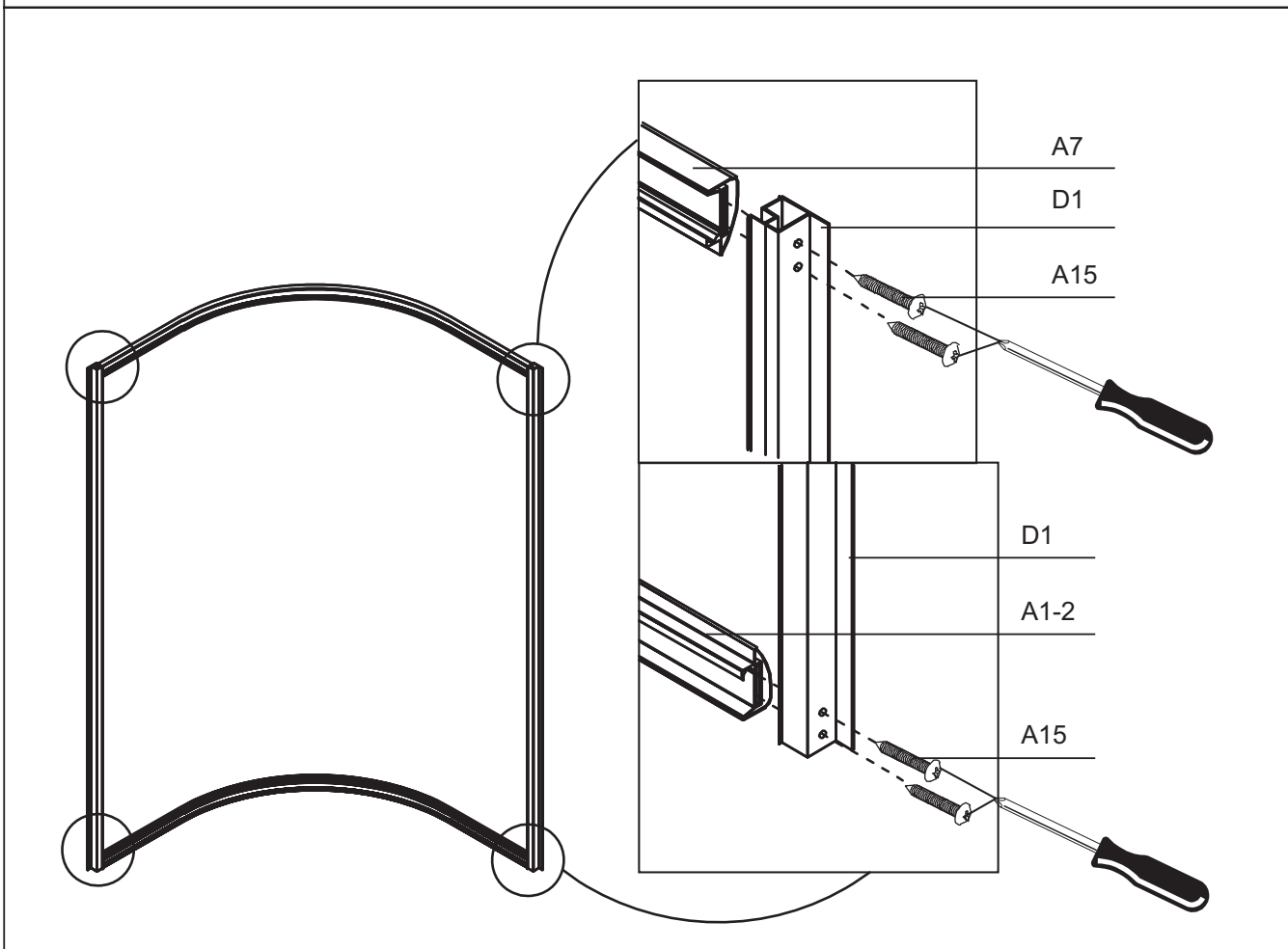
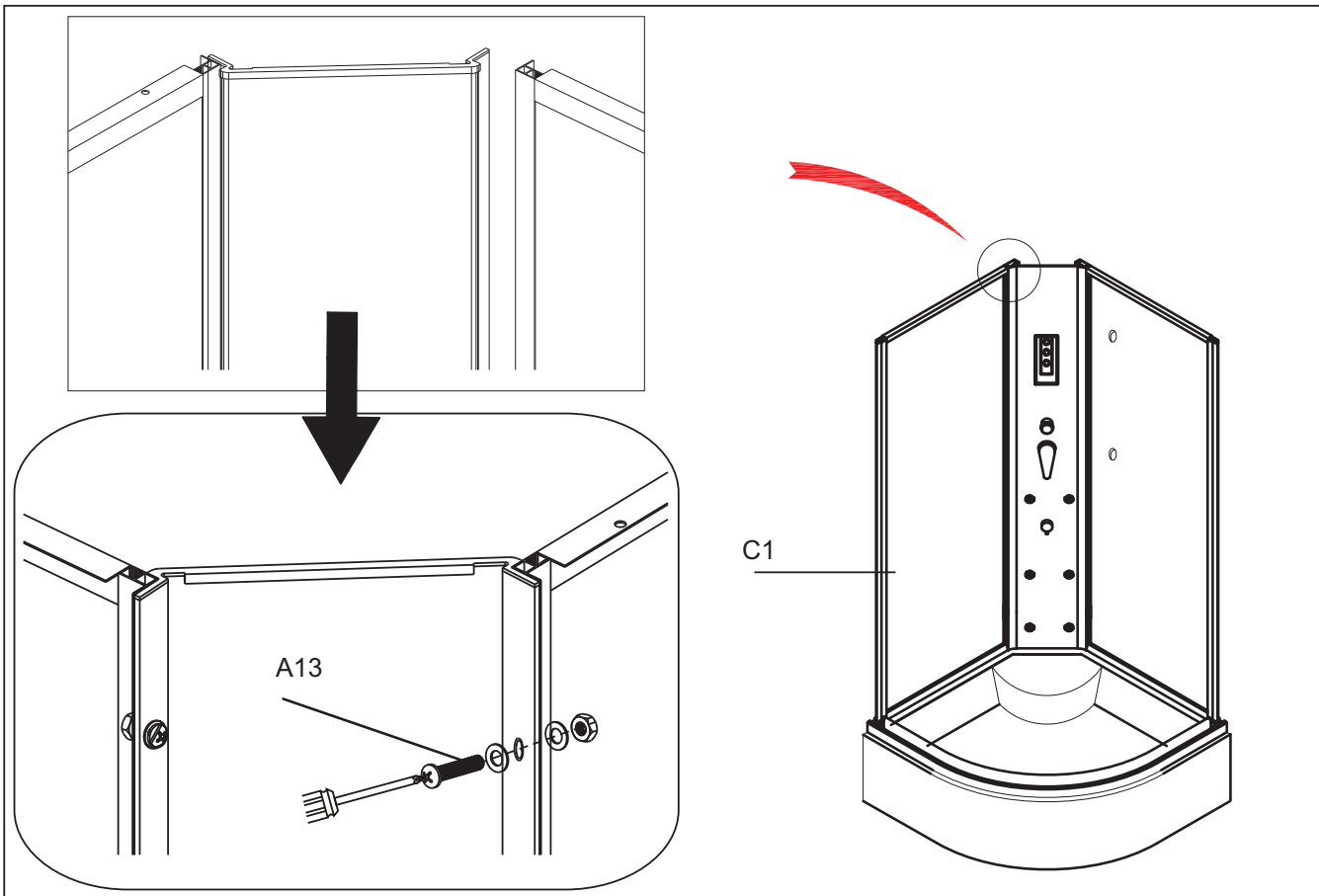
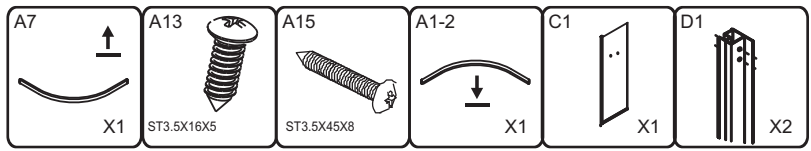
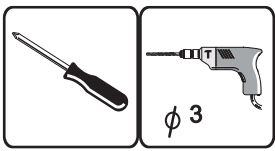

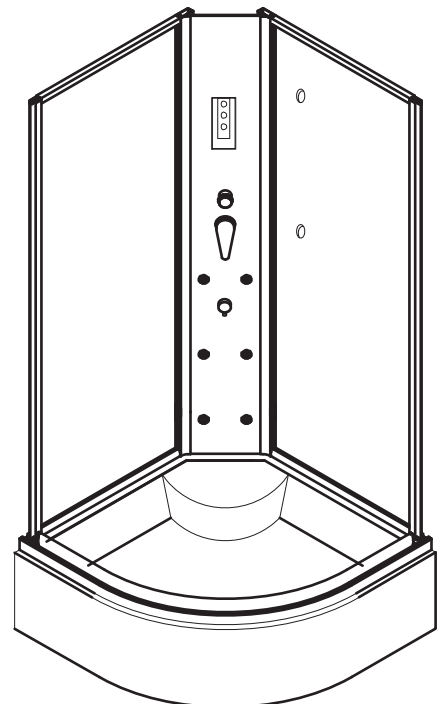
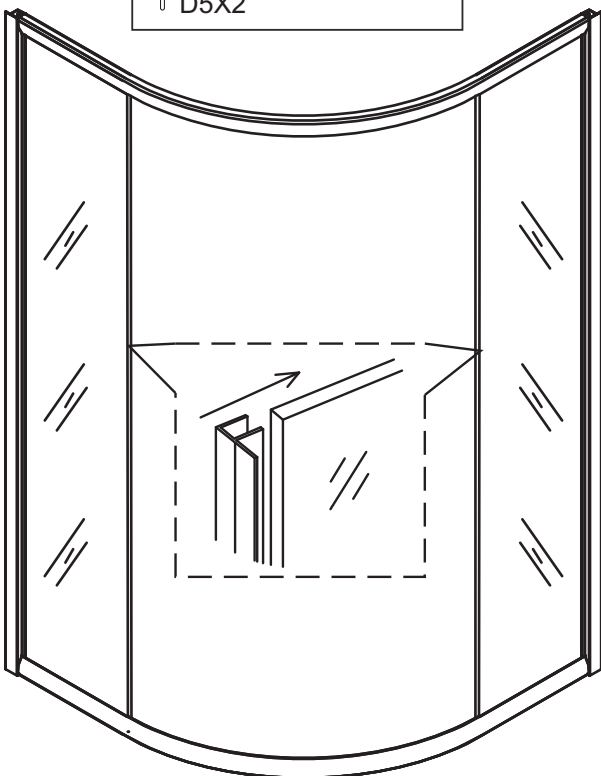
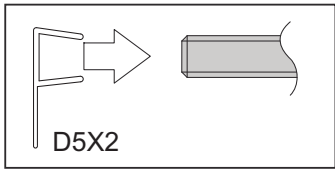
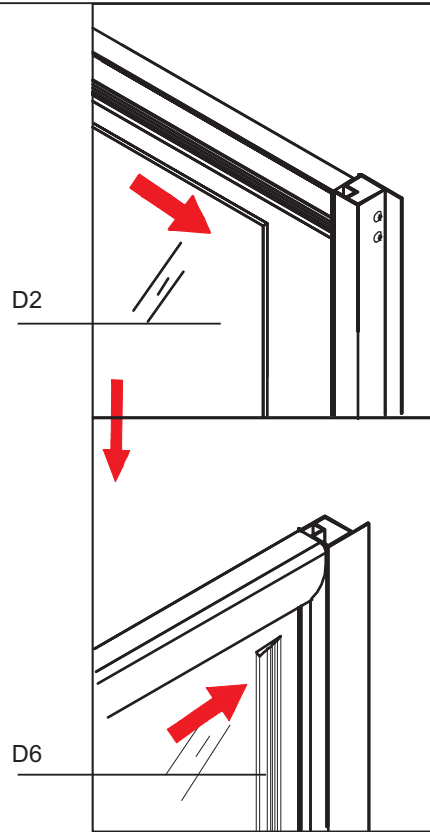
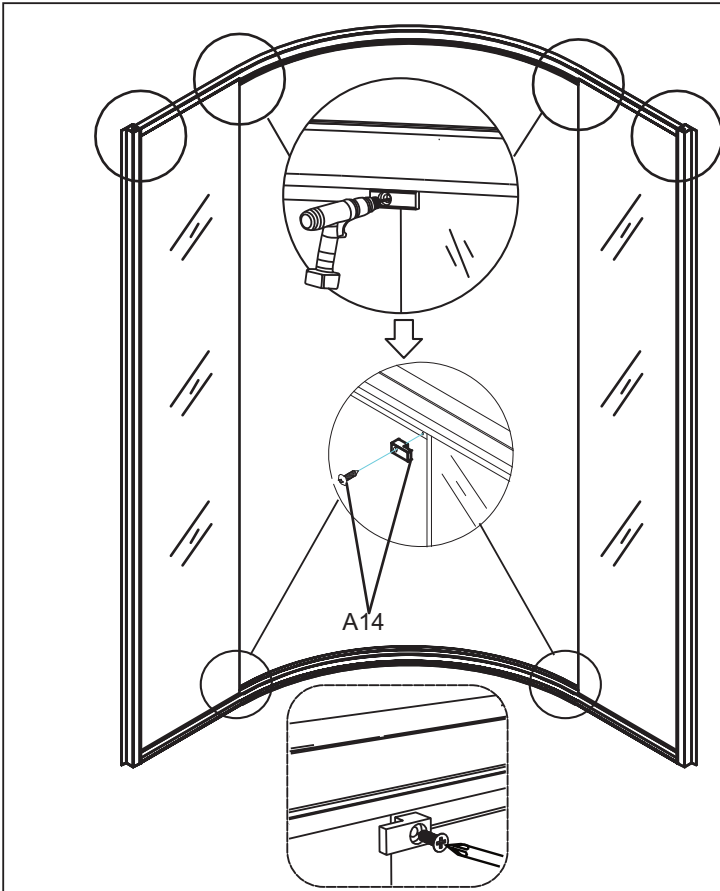
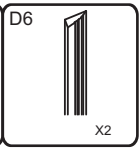
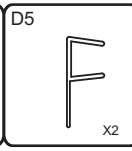
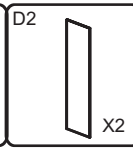
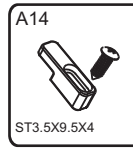
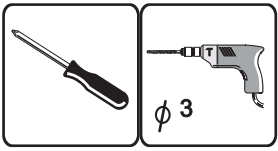

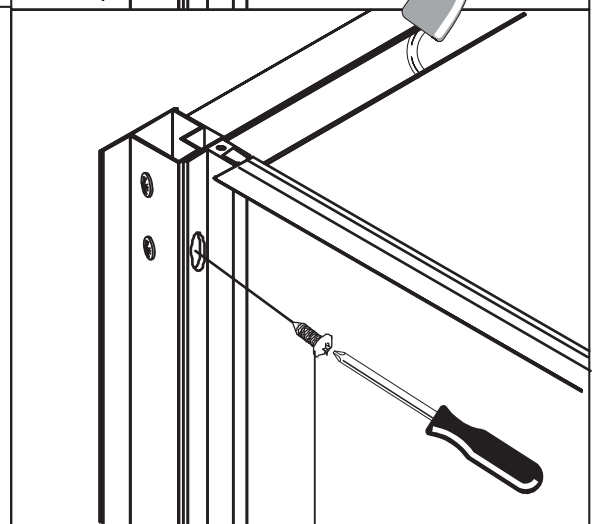
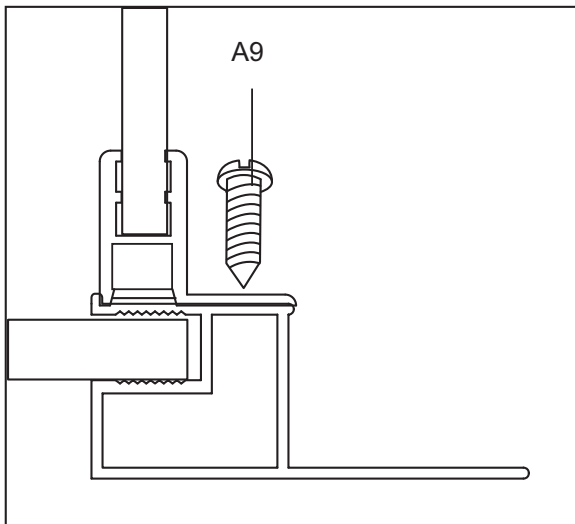
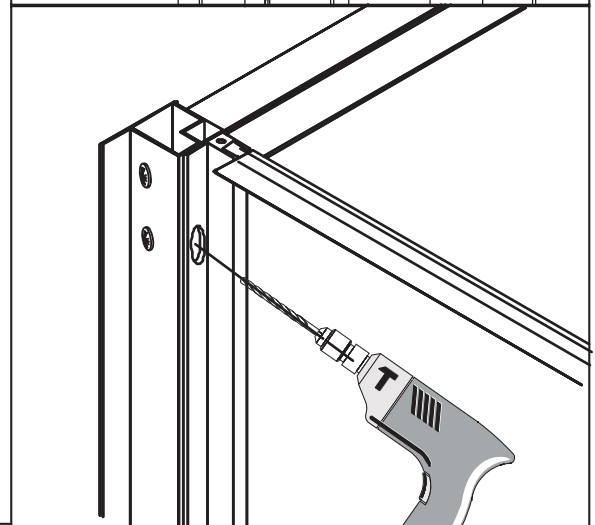
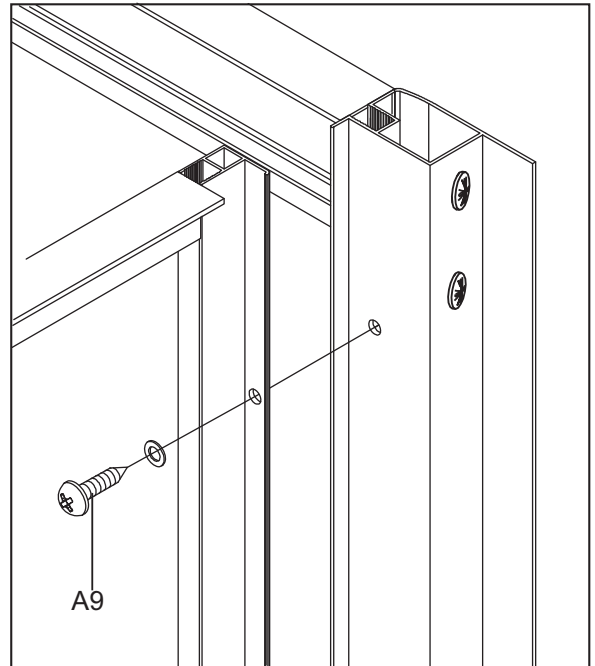
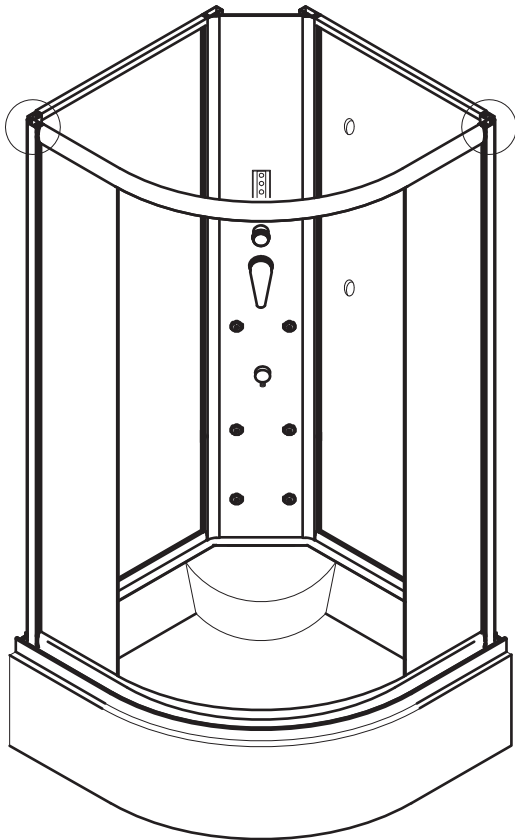
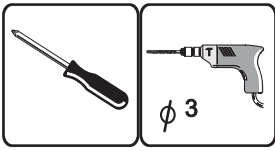

A9

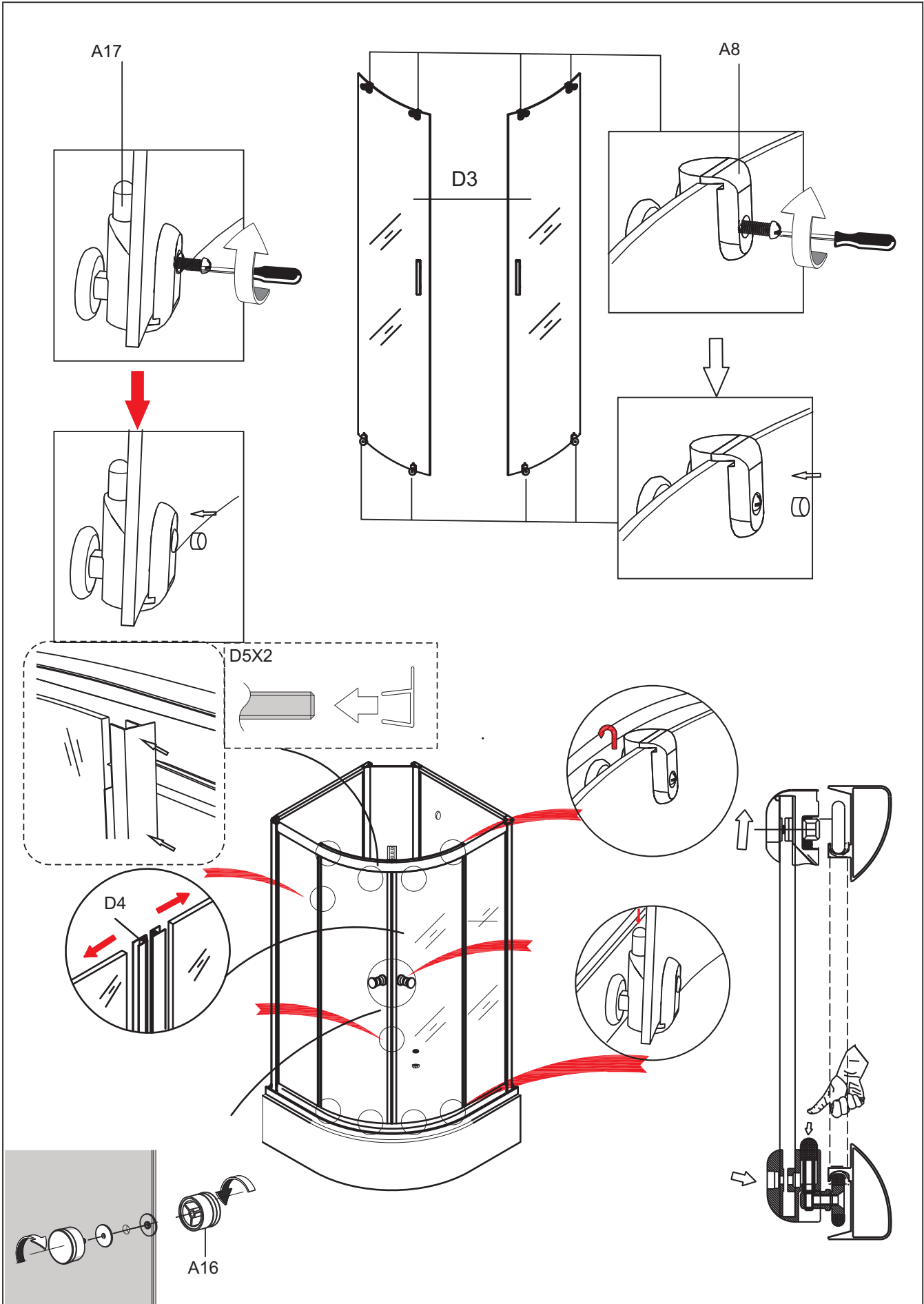
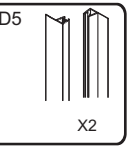
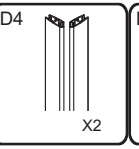
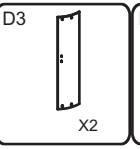
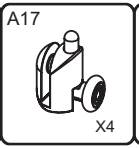
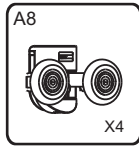

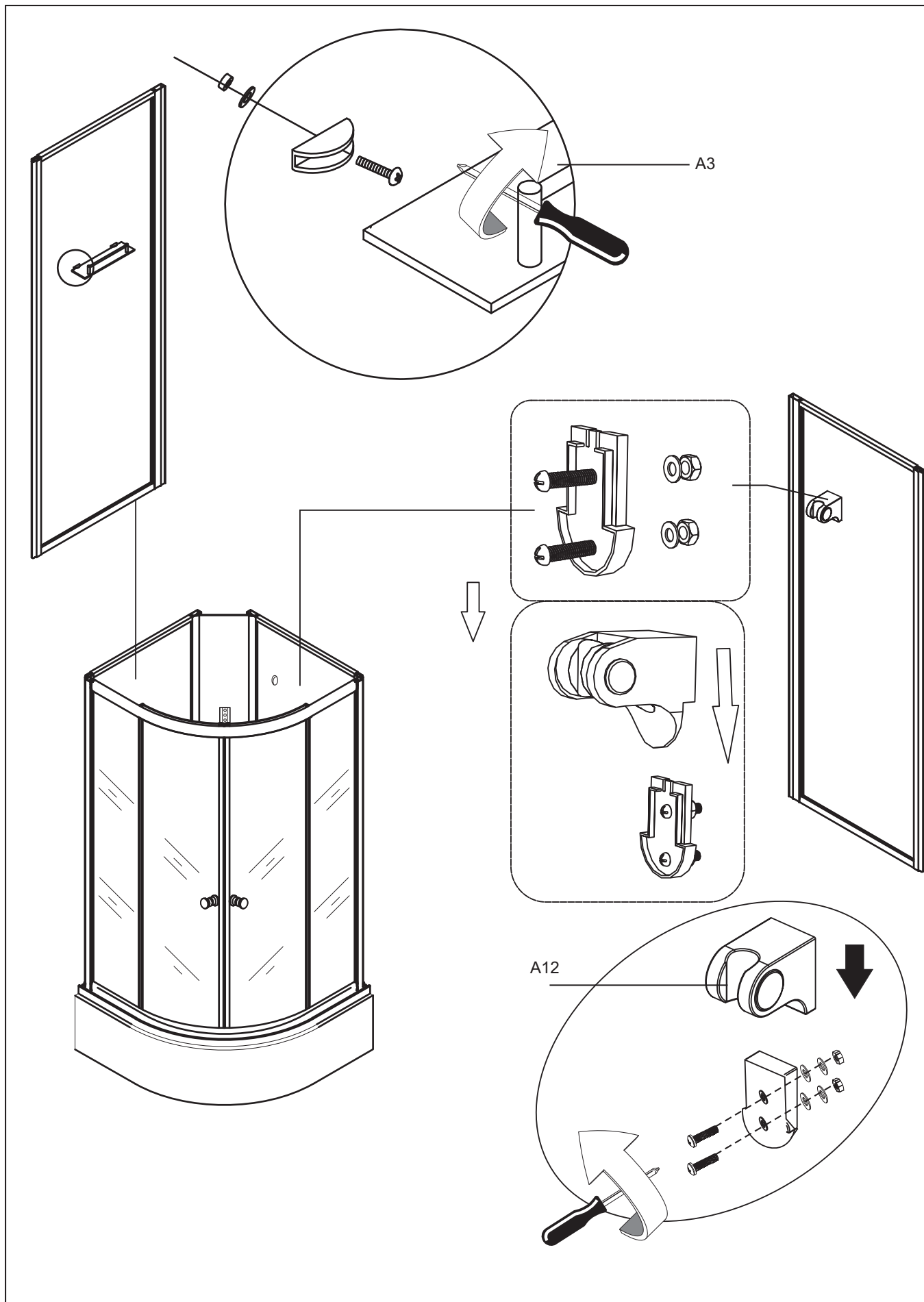
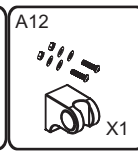
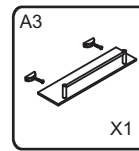

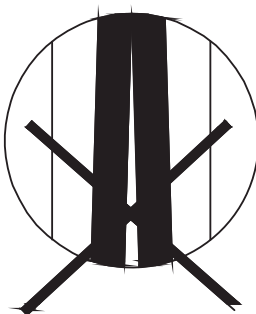
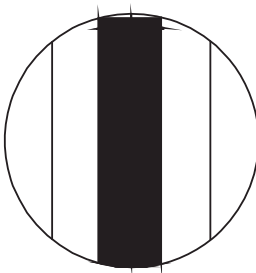
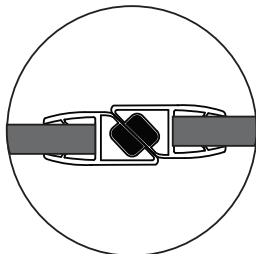
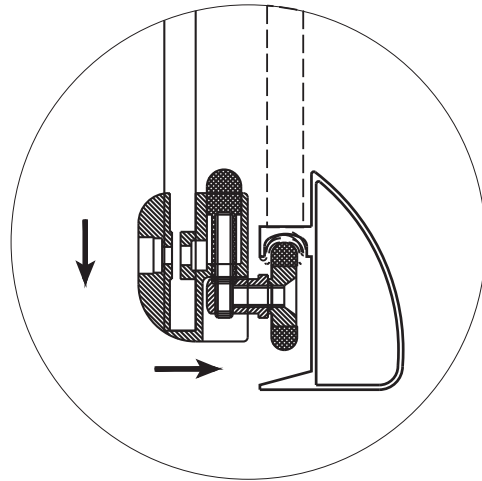
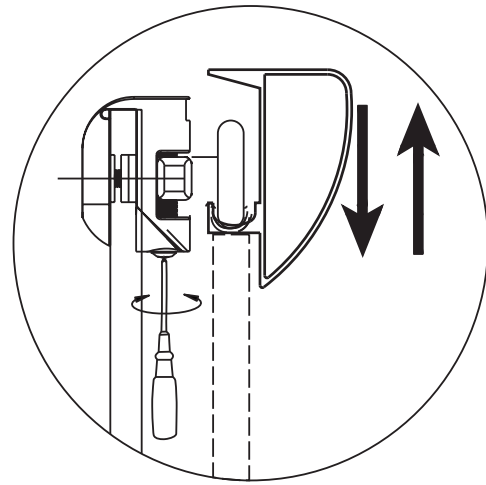
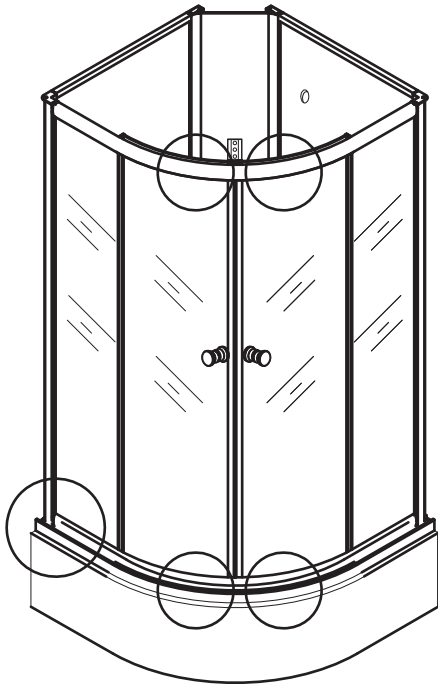

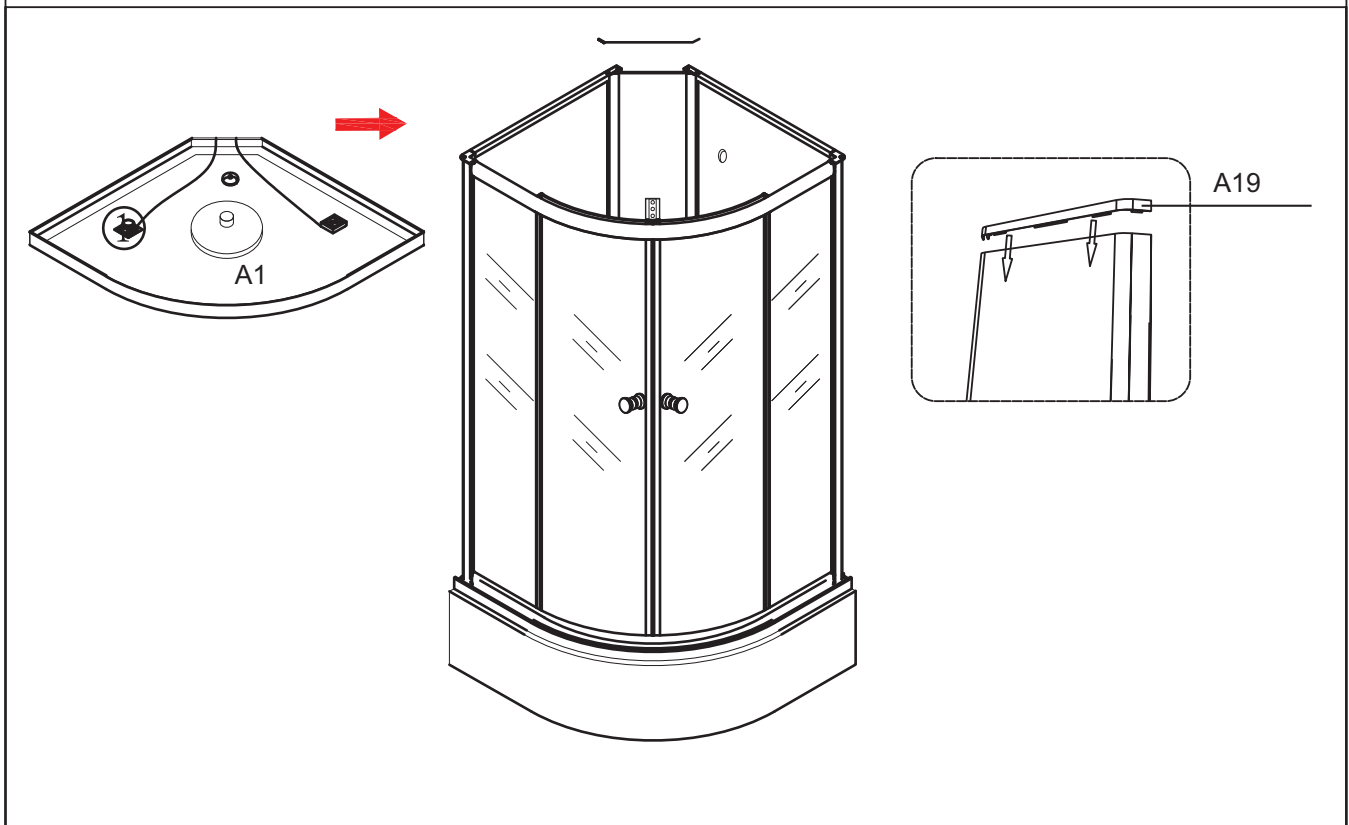
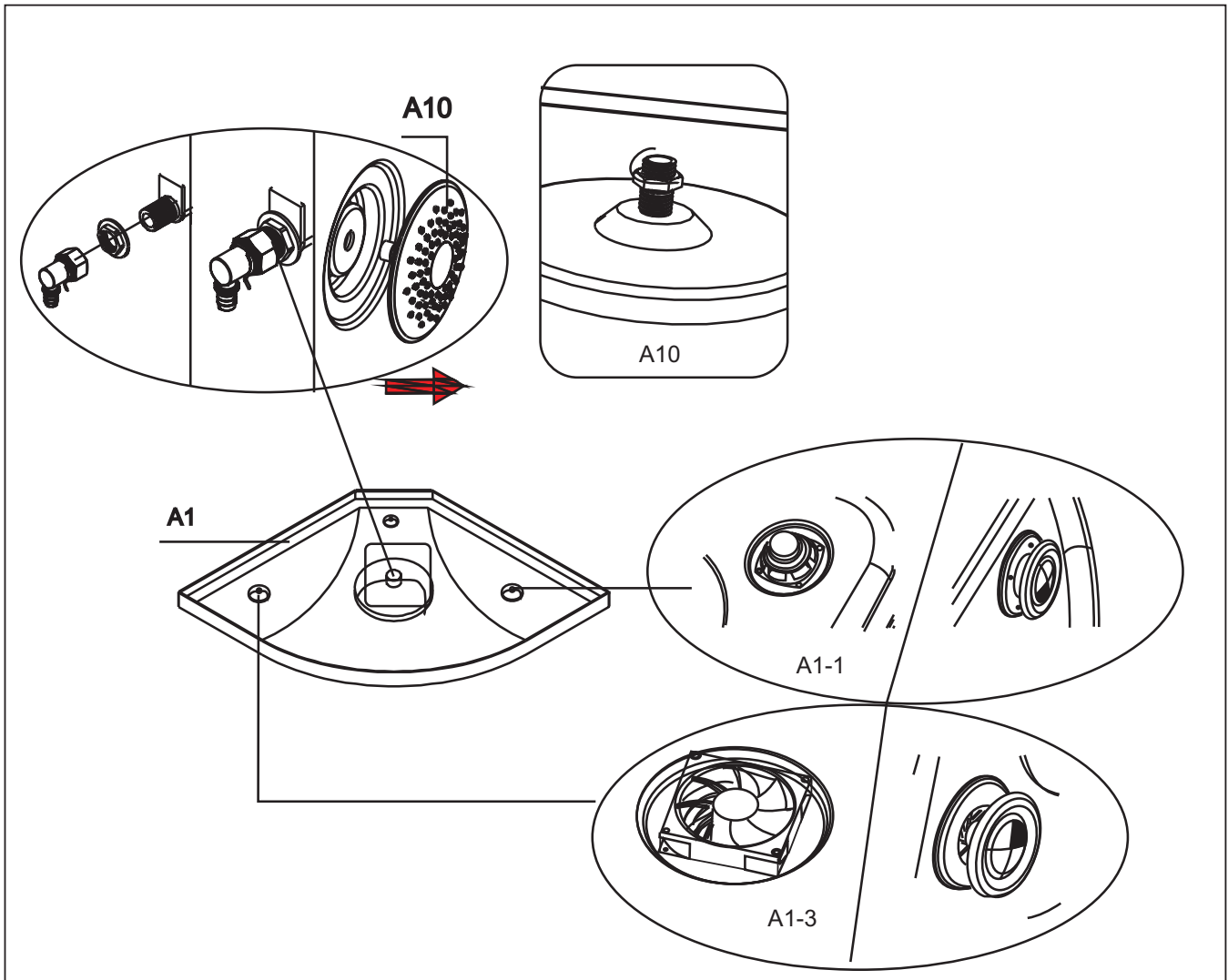
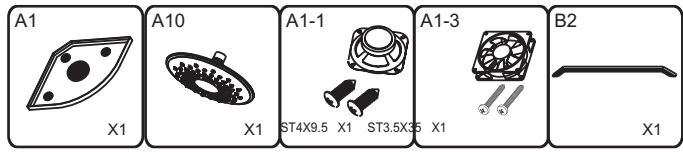
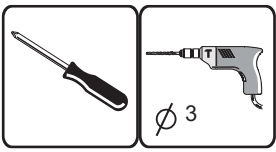

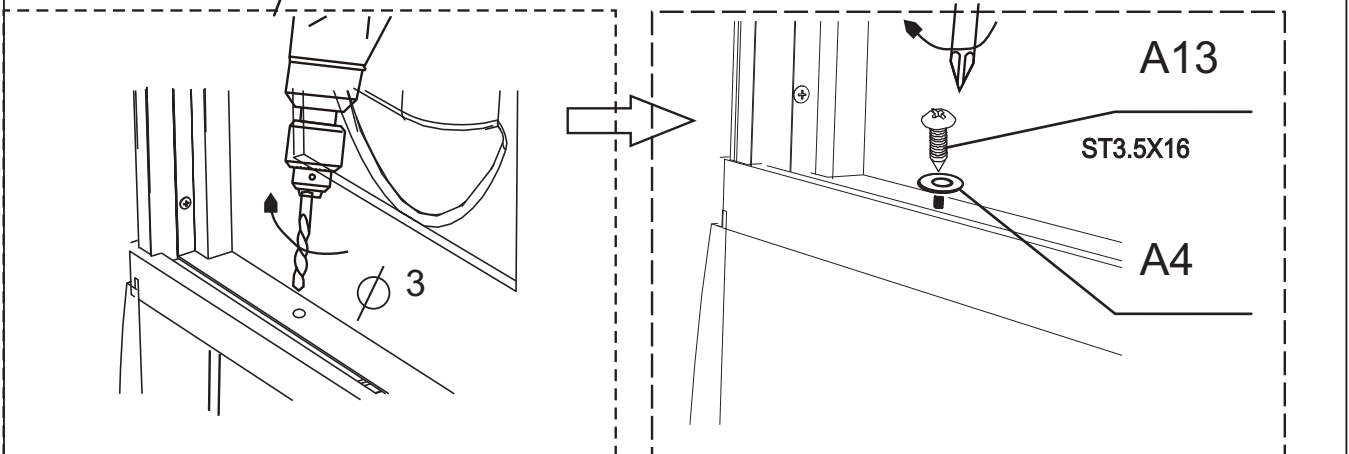
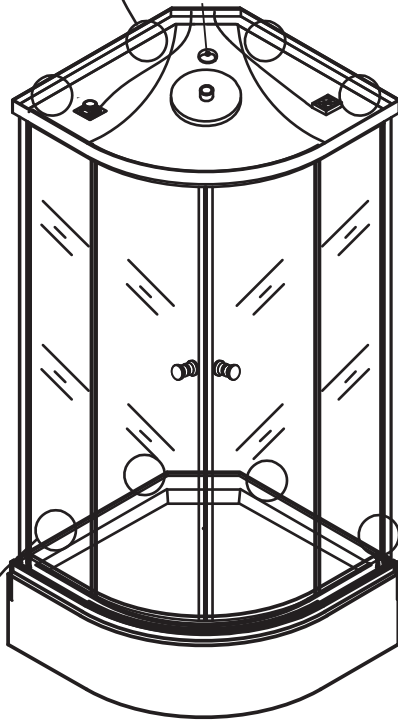
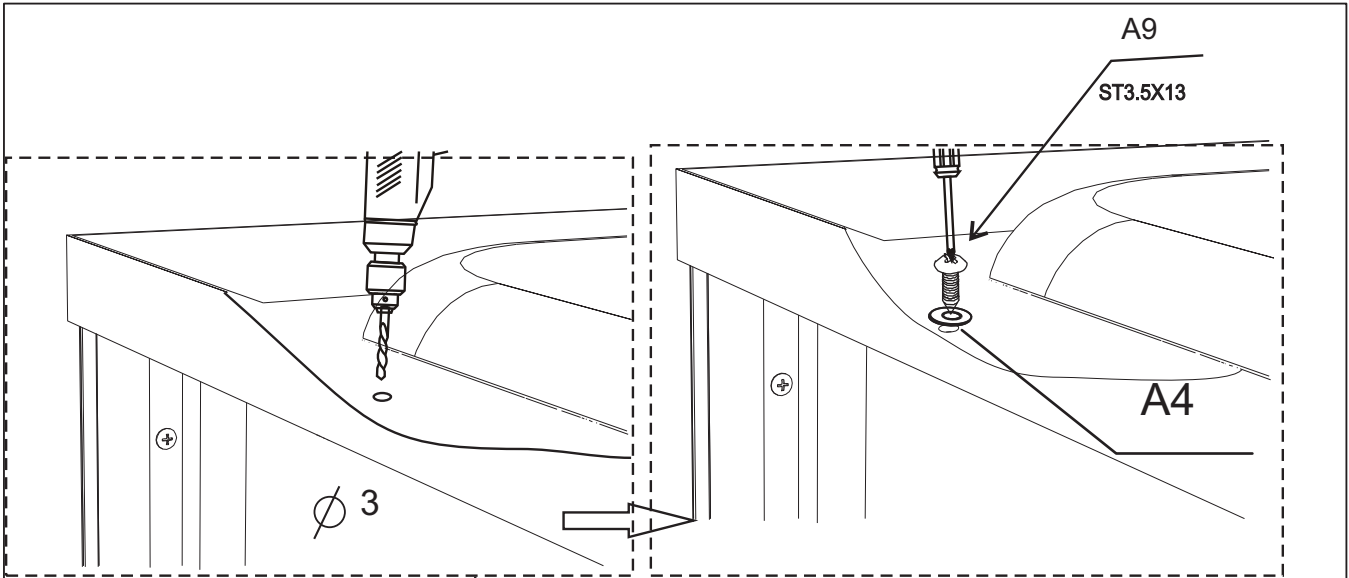
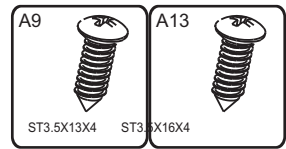
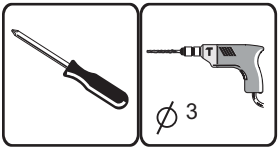

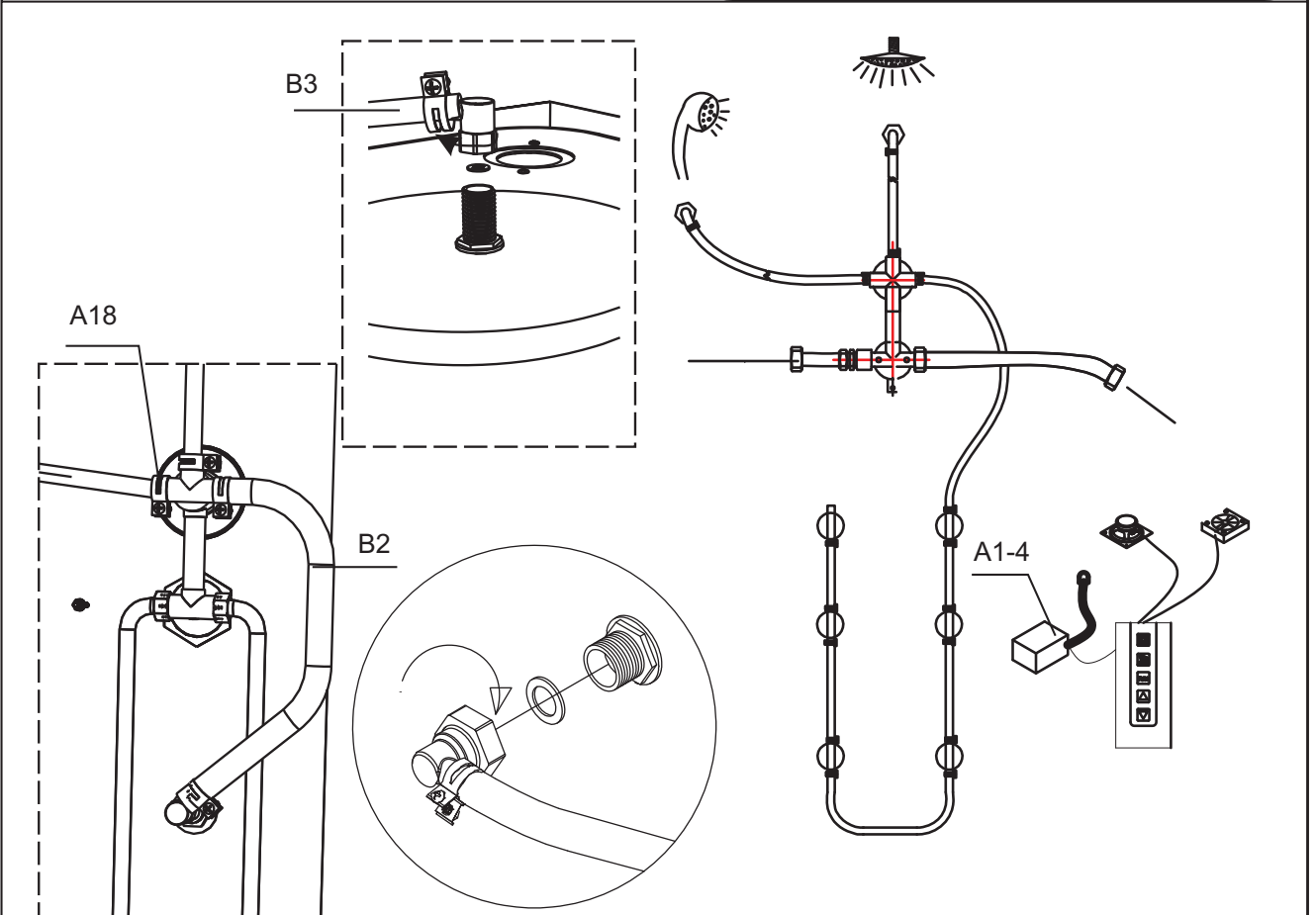
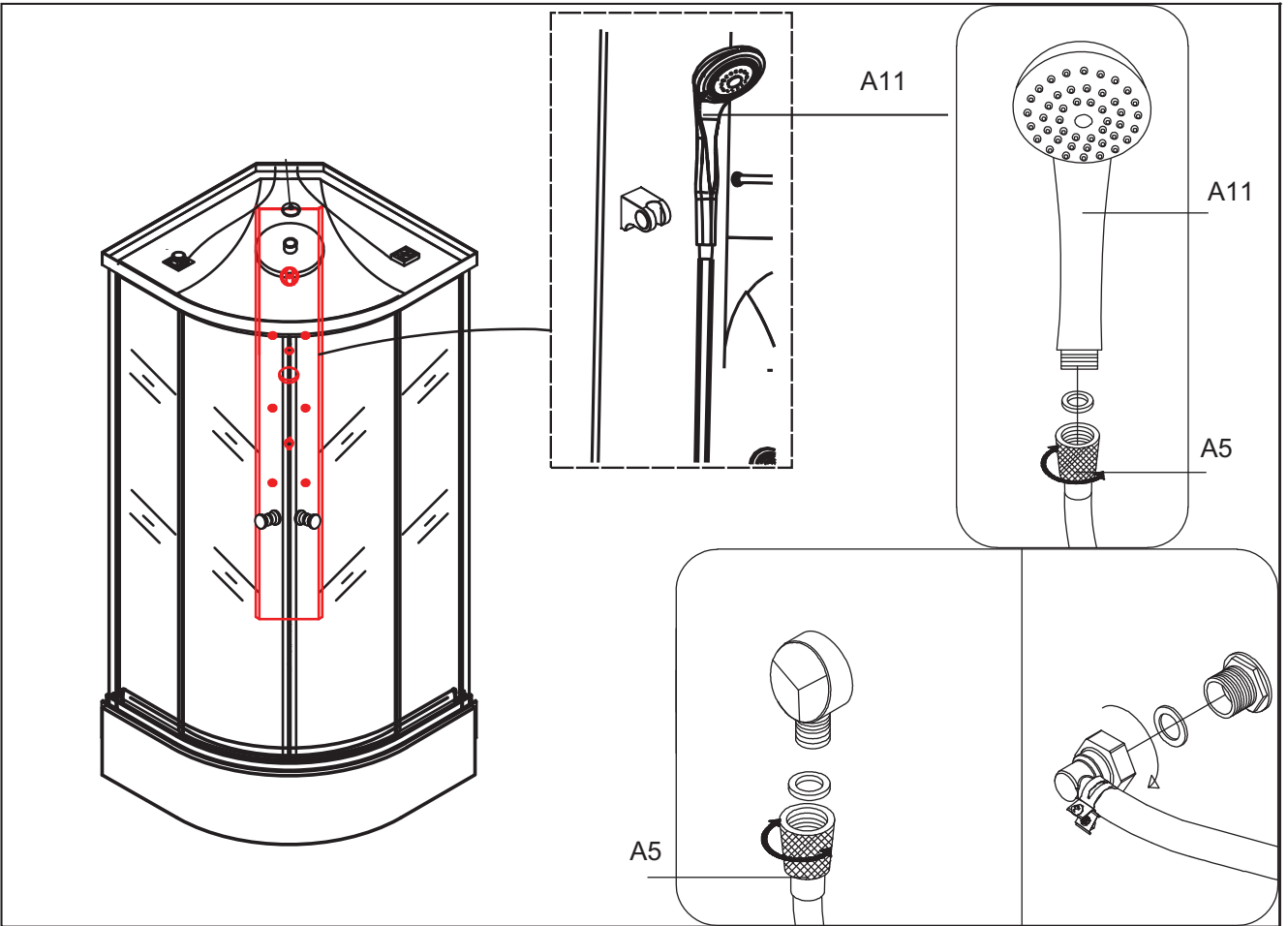
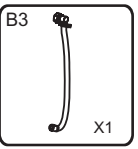
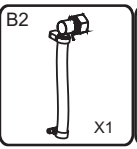
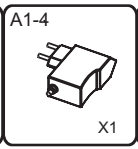
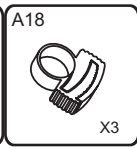
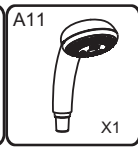
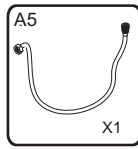
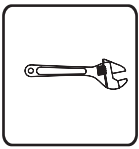

Racordarea la electricitate

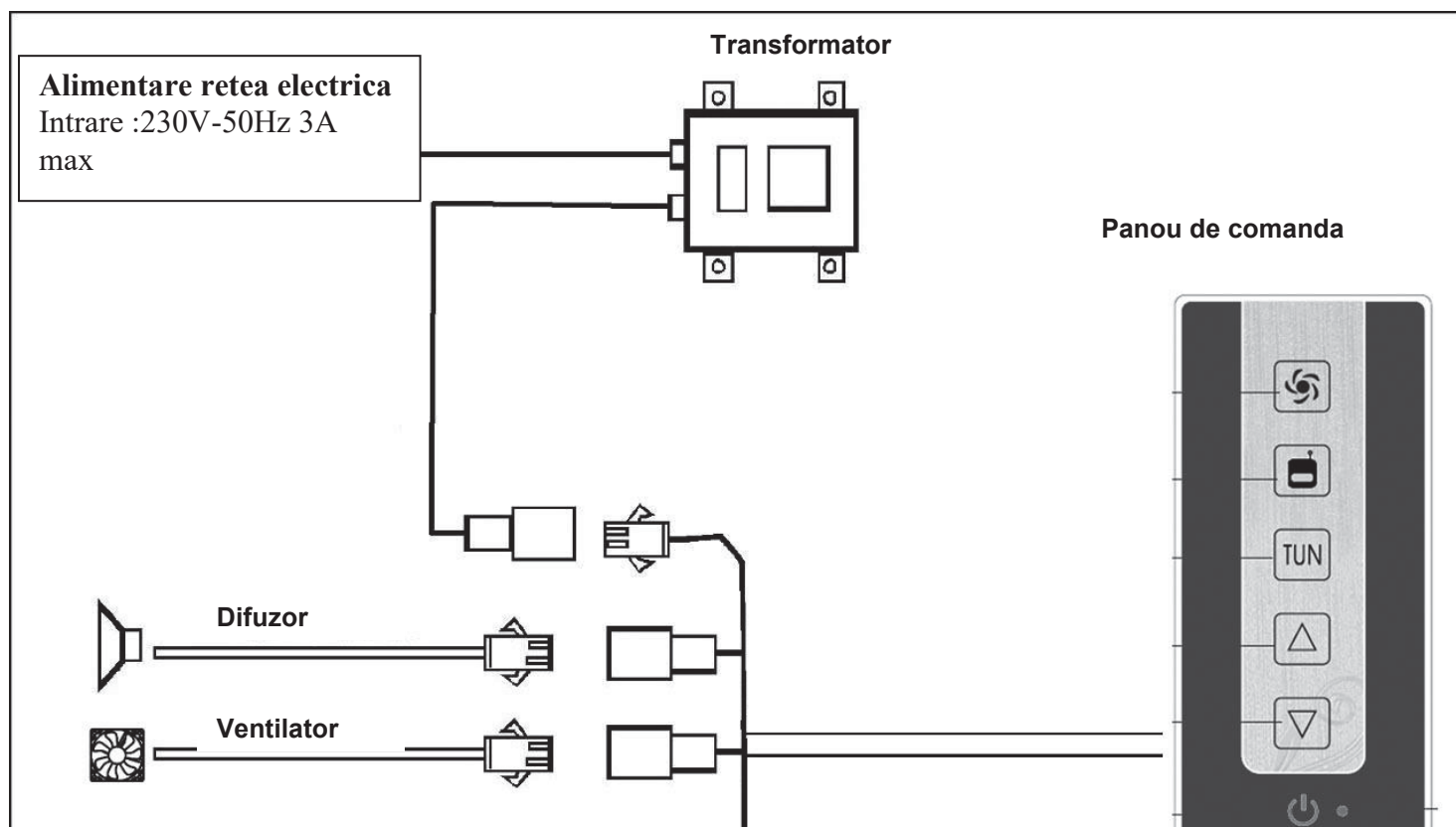

Panoul de comanda:

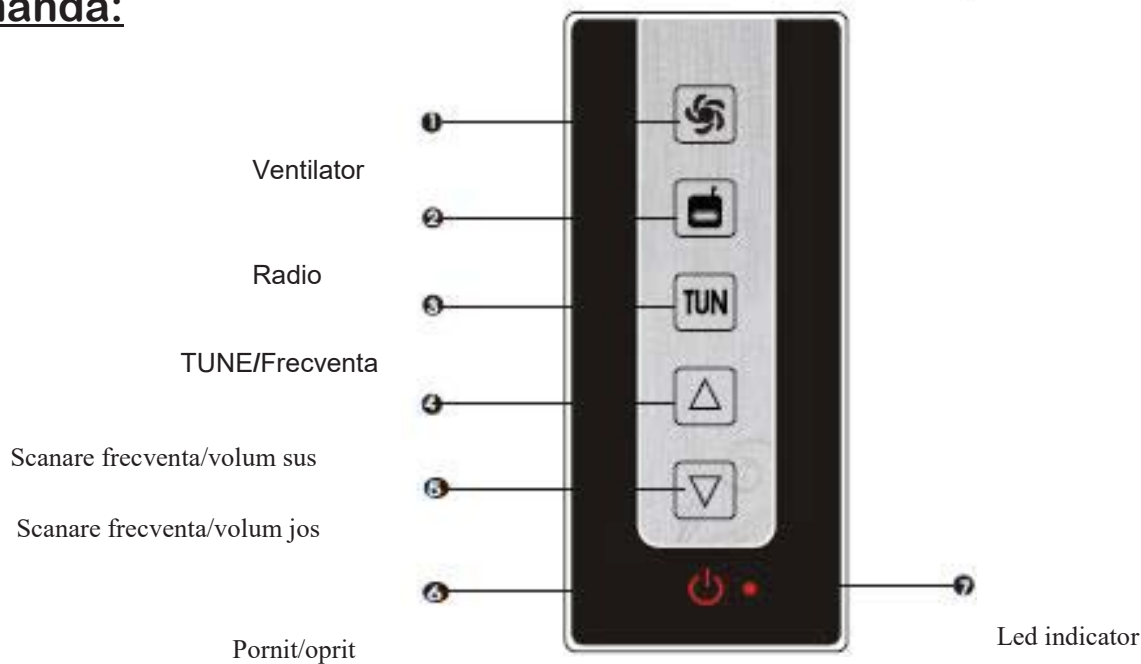

I. Nota

1. Sfat ! Evitati sa stropiti in mod direct ,cu dusul mobil,panoul de comanda .
2. Tastele sunt perfect împărțite pentru a permite o manevrare ușoară.
3. Nu funcționează mai mult de o tasta, nu apăsați mai mult de o tasta (nu se activează funcția)
4. Fiecare apăsare de tastă corectă este confirmată cu un semnal sonor.

Funcțiile panoului de comanda

5. Pornit/oprit

În momentul în care cabina este alimentată electric , apăsați  timp de aprox. 0.05 secunde pentru a porni sistemul, în același timp ledul se va aprinde pentru a confirma pornirea , de asemenea iluminatul interior din capac. Când cabina este pornită , apăsați aceeași tasta timp de 0.05 secunde, sistemul se va opri confirmând prin stingerea ledului cât și a iluminatului interior.



6. Ventilatorul

Când sistemul este pornit , apăsați  pentru a porni ventilatorul , apăsați din nou pentru a-l opri.

7. Radio

Când sistemul este pornit , apăsați  pentru a porni radioul, care va scana frecvențe..... automat de la frecvența minimă până când va găsi un post de radio. Apăsați aceeași tasta pentru a-l opri.

8. Ajustarea volumului radioului :

Când radioul este pornit , apăsați tasta  sau tasta  pentru a ajusta volumul de..... (valoarea înregistrată când sistemul este pornit prima oară) până la valoarea dorită.

Ajustarea frecvenței radioului :

Când radioul este pornit , apăsați tasta  pentru a scana până la găsirea unui post de radio.

9. Blocarea sau deblocarea panoului de comanda

Dacă panoul de comanda nu va primi comenzi timp de 25 de secunde , ledul se va aprinde intermitent iar tastele nu vor primi comenzi

Pentru a debloca panoul de comanda apăsați tasta de pornire